

Public Access Lands

Parts of Jefferson & Waukesha counties

Township/Range
 T05N, R16E
 T05N, R17E
 T06N, R16E
 T06N, R17E

Map printed on
 1/2/2024



For more up-to-date maps, use the online mapping application:
 Visit dnr.wi.gov keyword search "atlas"

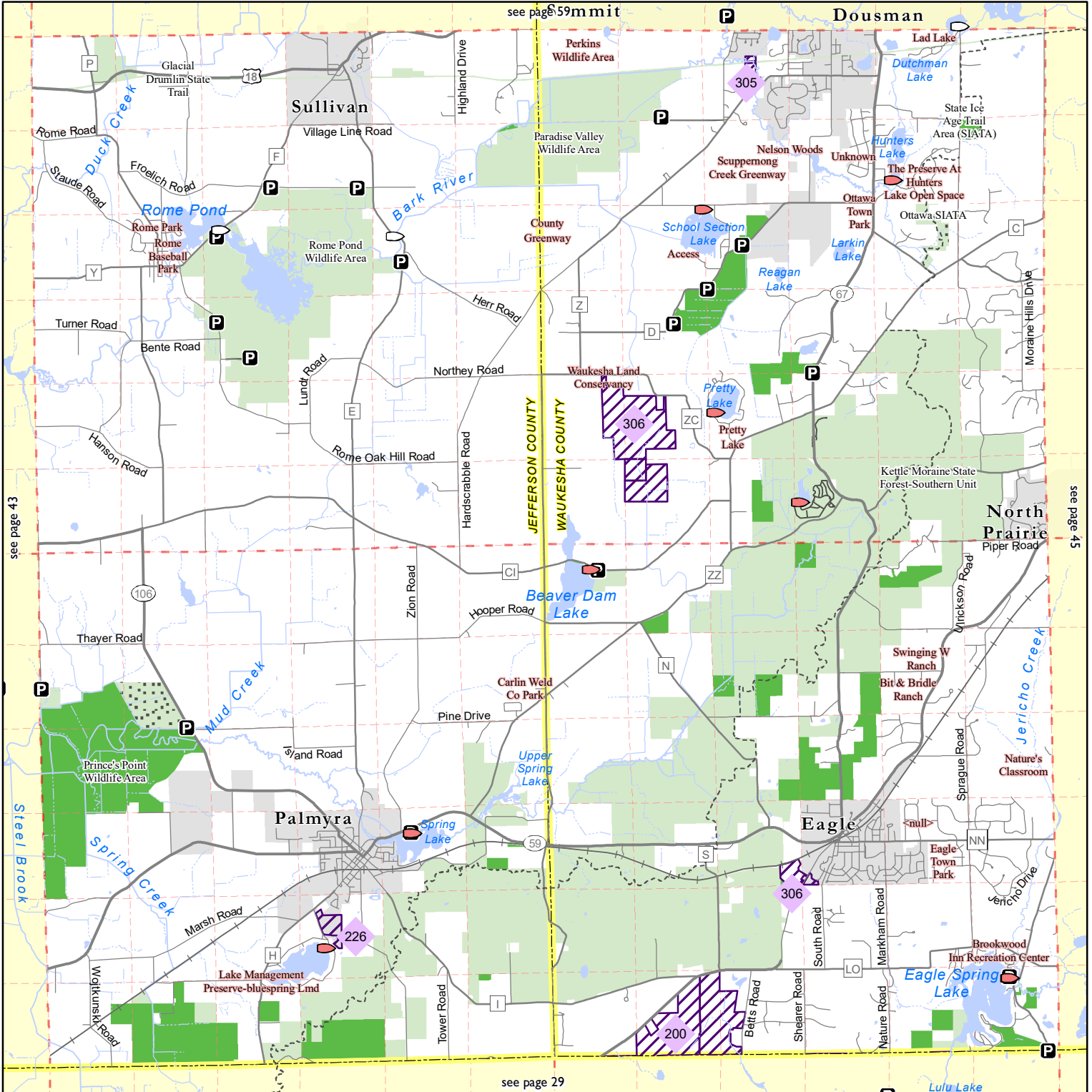

State Land Purchased with Knowles-Nelson Stewardship Program (KNSP) Funds	Boat Ramp	Parking Area	
State Land Purchased without KNSP Funds	Carry-In Boat Ramp	Township Line	
State Easement Purchased with KNSP Funds	Cities and Villages	Section Line	
State Easement Purchased without KNSP Funds	Federal Land	County Boundary	
Partner Lands Funded with KNSP Grants	County Forest	Internal DNR Road	
Park Name	See Grant Index	State Trail	
DNR Lease			

SOURCES: OpenStreetMap (OSM), US federal government and various Wisconsin state, tribal, county and local government databases. DISCLAIMER: No warranty, express or implied, is made regarding accuracy, completeness, or legality of the information herein. The boundaries depicted on this map may not represent the legal ownership boundaries of any property. The delineation of legal boundaries may only be conducted by a licensed surveyor.

Public Access Lands

Part of Waukesha County



For more up-to-date maps, use the online mapping application:
Visit dnr.wi.gov keyword search "atlas"

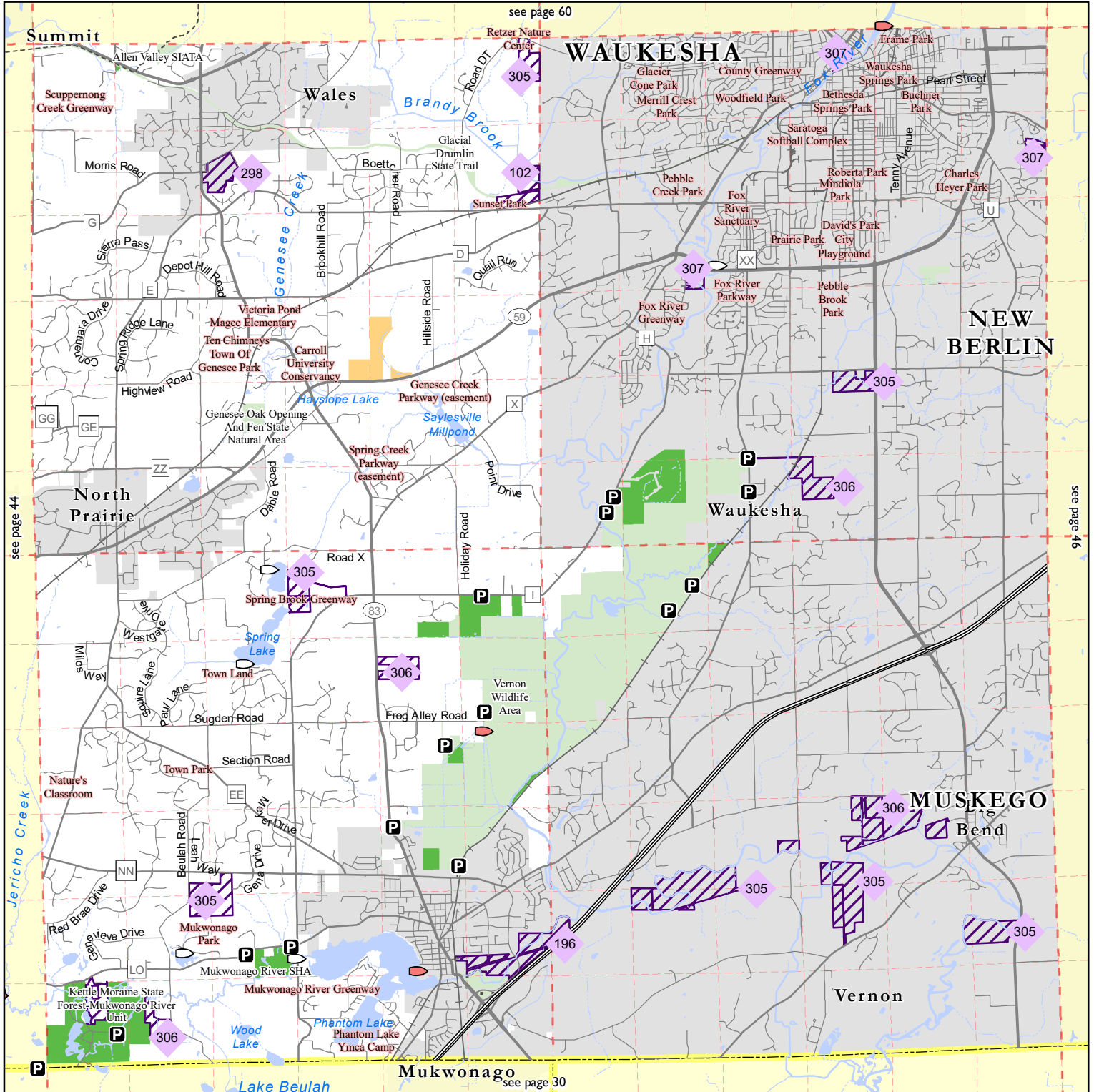

- State Land Purchased with Knowles-Nelson Stewardship Program (KNSP) Funds
- State Land Purchased without KNSP Funds
- State Easement Purchased with KNSP Funds
- State Easement Purchased without KNSP Funds
- Partner Lands Funded with KNSP Grants
- Local Park
- DNR Lease
- Boat Ramp
- Carry-In Boat Ramp
- Cities and Villages
- Federal Land
- County Forest
- See Grant Index
- Parking Area
- Township Line
- Section Line
- County Boundary
- Internal DNR Road
- State Trail

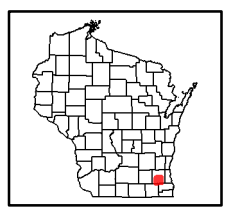

SOURCES: OpenStreetMap (OSM), US federal government and various Wisconsin state, tribal, county and local government databases. DISCLAIMER: No warranty, express or implied, is made regarding accuracy, completeness, or legality of the information herein. The boundaries depicted on this map may not represent the legal ownership boundaries of any property. The delineation of legal boundaries may only be conducted by a licensed surveyor.

Public Access Lands

Parts of Milwaukee & Waukesha counties

Township/Range
 T05N, R20E
 T05N, R21E
 T06N, R20E
 T06N, R21E

Map printed on
 1/2/2024



For more up-to-date maps, use the online mapping application:
 Visit dnr.wi.gov keyword search "atlas"

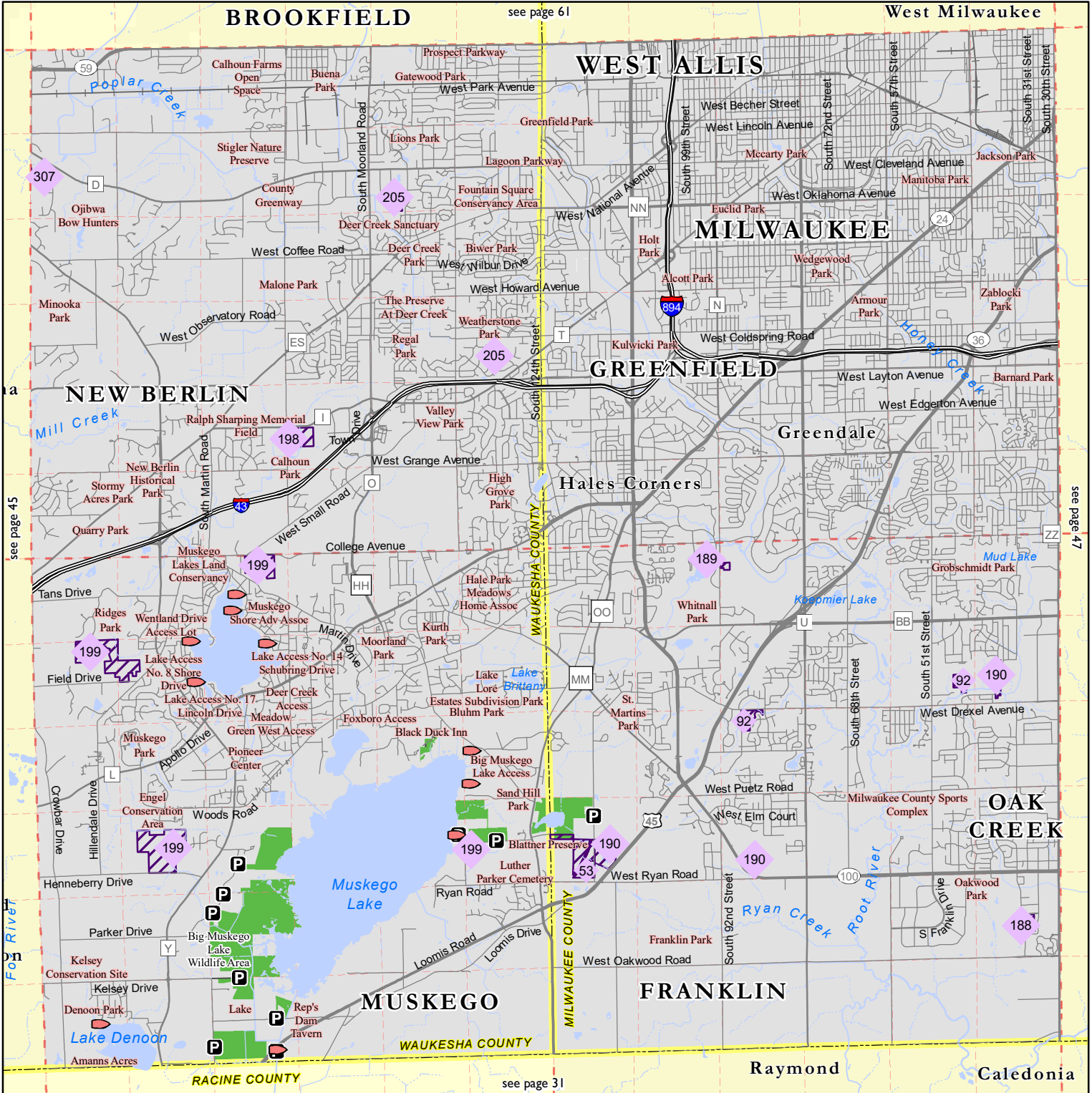

State Land Purchased with Knowles-Nelson Stewardship Program (KNSP) Funds	Boat Ramp	Parking Area	0 1 2 Miles
State Land Purchased without KNSP Funds	Carry-In Boat Ramp	Township Line	
State Easement Purchased with KNSP Funds	Cities and Villages	Section Line	
State Easement Purchased without KNSP Funds	Federal Land	County Boundary	
Partner Lands Funded with KNSP Grants	County Forest	Internal DNR Road	
DNR Lease	See Grant Index	State Trail	

SOURCES: OpenStreetMap (OSM), US federal government and various Wisconsin state, tribal, county and local government databases. DISCLAIMER: No warranty, express or implied, is made regarding accuracy, completeness, or legality of the information herein. The boundaries depicted on this map may not represent the legal ownership boundaries of any property. The delineation of legal boundaries may only be conducted by a licensed surveyor.

Public Access Lands

Parts of Jefferson & Waukesha counties



For more up-to-date maps, use the online mapping application:
Visit dnr.wi.gov keyword search "atlas"

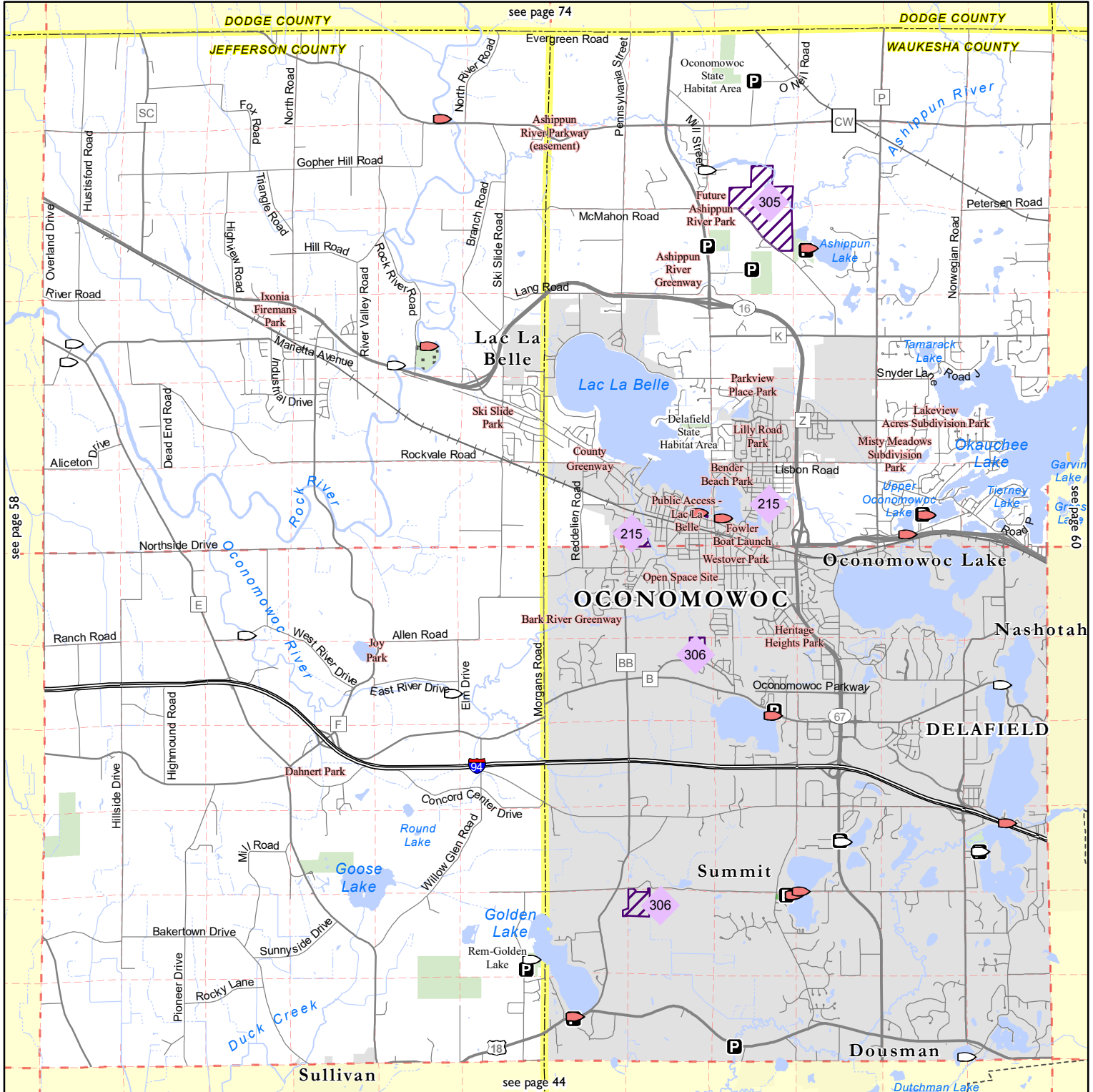

- State Land Purchased with Knowles-Nelson Stewardship Program (KNSP) Funds
- State Land Purchased without KNSP Funds
- State Easement Purchased with KNSP Funds
- State Easement Purchased without KNSP Funds
- Partner Lands Funded with KNSP Grants
- Park Name
- DNR Lease
- Boat Ramp
- Carry-In Boat Ramp
- Cities and Villages
- Federal Land
- County Forest
- See Grant Index
- Parking Area
- Township Line
- Section Line
- County Boundary
- Internal DNR Road
- State Trail



SOURCES: OpenStreetMap (OSM), US federal government and various Wisconsin state, tribal, county and local government databases. DISCLAIMER: No warranty, express or implied, is made regarding accuracy, completeness, or legality of the information herein. The boundaries depicted on this map may not represent the legal ownership boundaries of any property. The delineation of legal boundaries may only be conducted by a licensed surveyor.

Public Access Lands

Township/Range
 T07N, R18E
 T07N, R19E
 T08N, R18E
 T08N, R19E

Map printed on
 1/2/2024



Part of Waukesha County

For more up-to-date maps, use the online mapping application:
 Visit dnr.wi.gov keyword search "atlas"

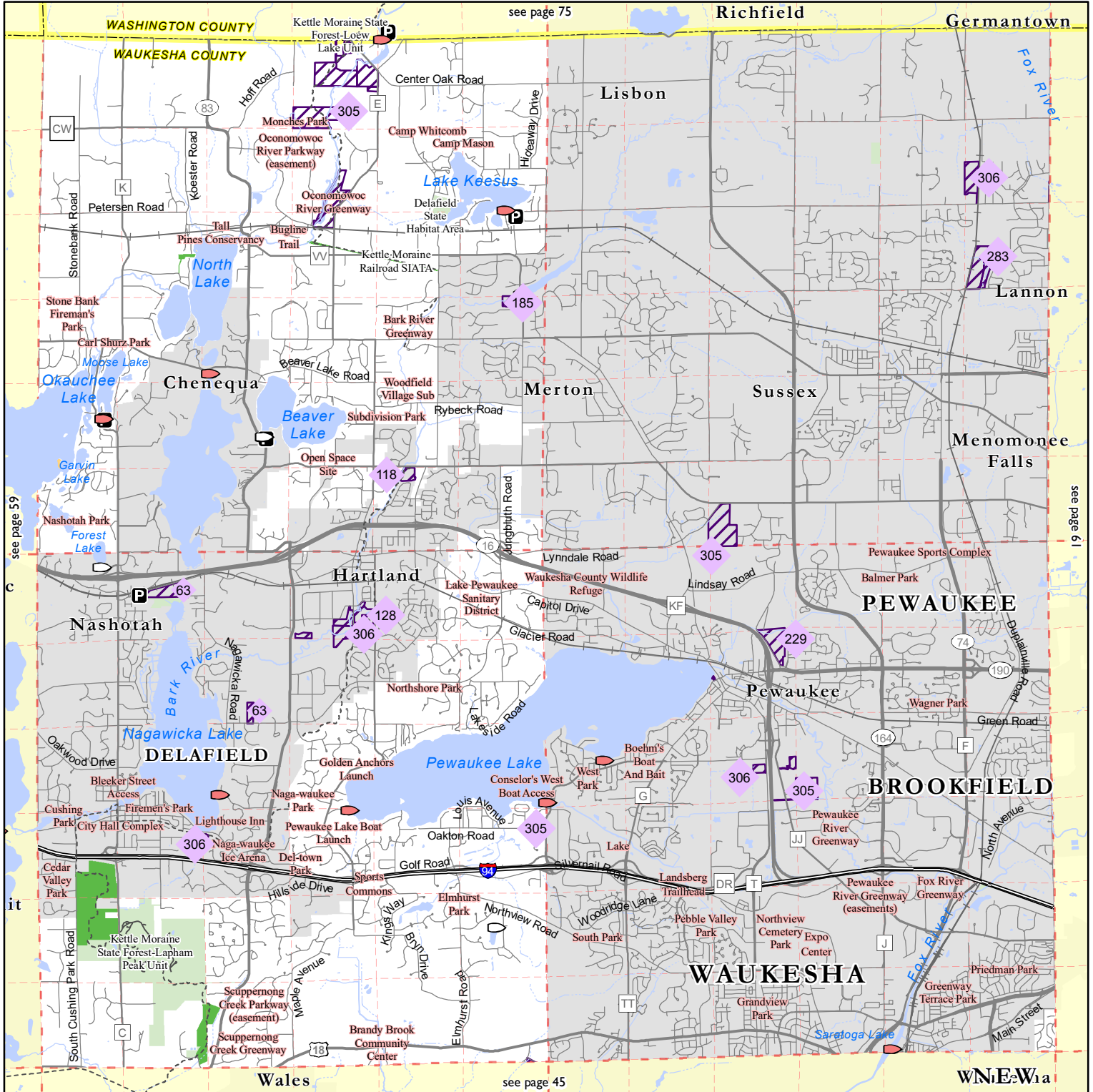

State Land Purchased with Knowles-Nelson Stewardship Program (KNSP) Funds	Boat Ramp	Parking Area	0 1 2 Miles
State Land Purchased without KNSP Funds	Carry-In Boat Ramp	Township Line	
State Easement Purchased with KNSP Funds	Cities and Villages	Section Line	
State Easement Purchased without KNSP Funds	Federal Land	County Boundary	
Partner Lands Funded with KNSP Grants	County Forest	Internal DNR Road	
Park Name Local Park	See Grant Index	State Trail	
DNR Lease			

SOURCES: OpenStreetMap (OSM), US federal government and various Wisconsin state, tribal, county and local government databases. DISCLAIMER: No warranty, express or implied, is made regarding accuracy, completeness, or legality of the information herein. The boundaries depicted on this map may not represent the legal ownership boundaries of any property. The delineation of legal boundaries may only be conducted by a licensed surveyor.

Public Access Lands

Parts of Milwaukee & Waukesha counties



For more up-to-date maps, use the online mapping application:
Visit dnr.wi.gov keyword search "atlas"

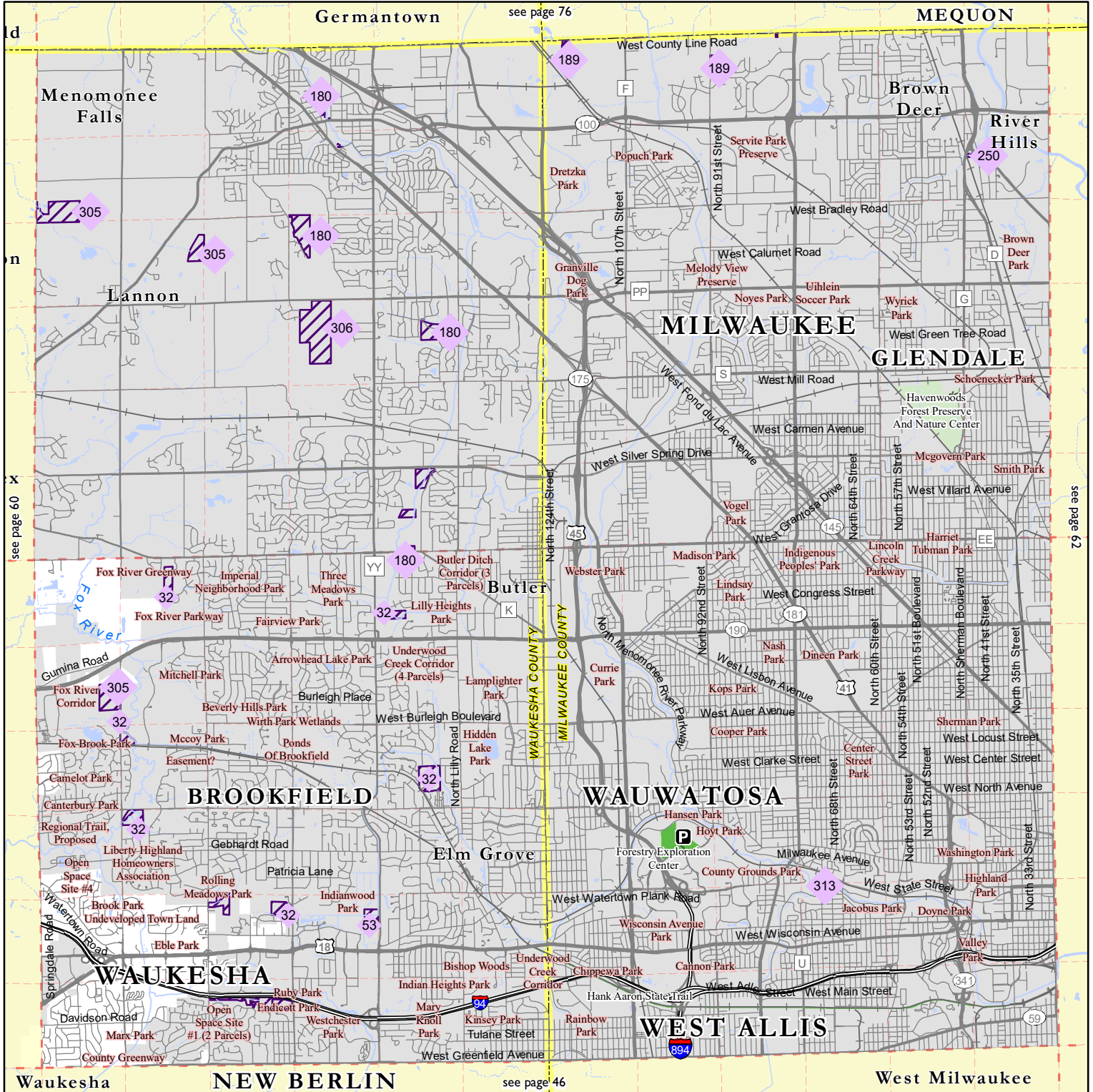

State Land Purchased with Knowles-Nelson Stewardship Program (KNSP) Funds	Boat Ramp	Parking Area	0 1 2 Miles
State Land Purchased without KNSP Funds	Carry-In Boat Ramp	Township Line	
State Easement Purchased with KNSP Funds	Cities and Villages	Section Line	
State Easement Purchased without KNSP Funds	Federal Land	County Boundary	
Partner Lands Funded with KNSP Grants	County Forest	Internal DNR Road	
Park Name	See Grant Index	State Trail	
DNR Lease			

SOURCES: OpenStreetMap (OSM), US federal government and various Wisconsin state, tribal, county and local government databases. DISCLAIMER: No warranty, express or implied, is made regarding accuracy, completeness, or legality of the information herein. The boundaries depicted on this map may not represent the legal ownership boundaries of any property. The delineation of legal boundaries may only be conducted by a licensed surveyor.