

The Village of
B R I S T O L
NATURALLY

Bristolboard

A LOOK INTO THE PAST

Take a look at the photo below. Can you identify where (in Bristol) and when this train wreck happened?

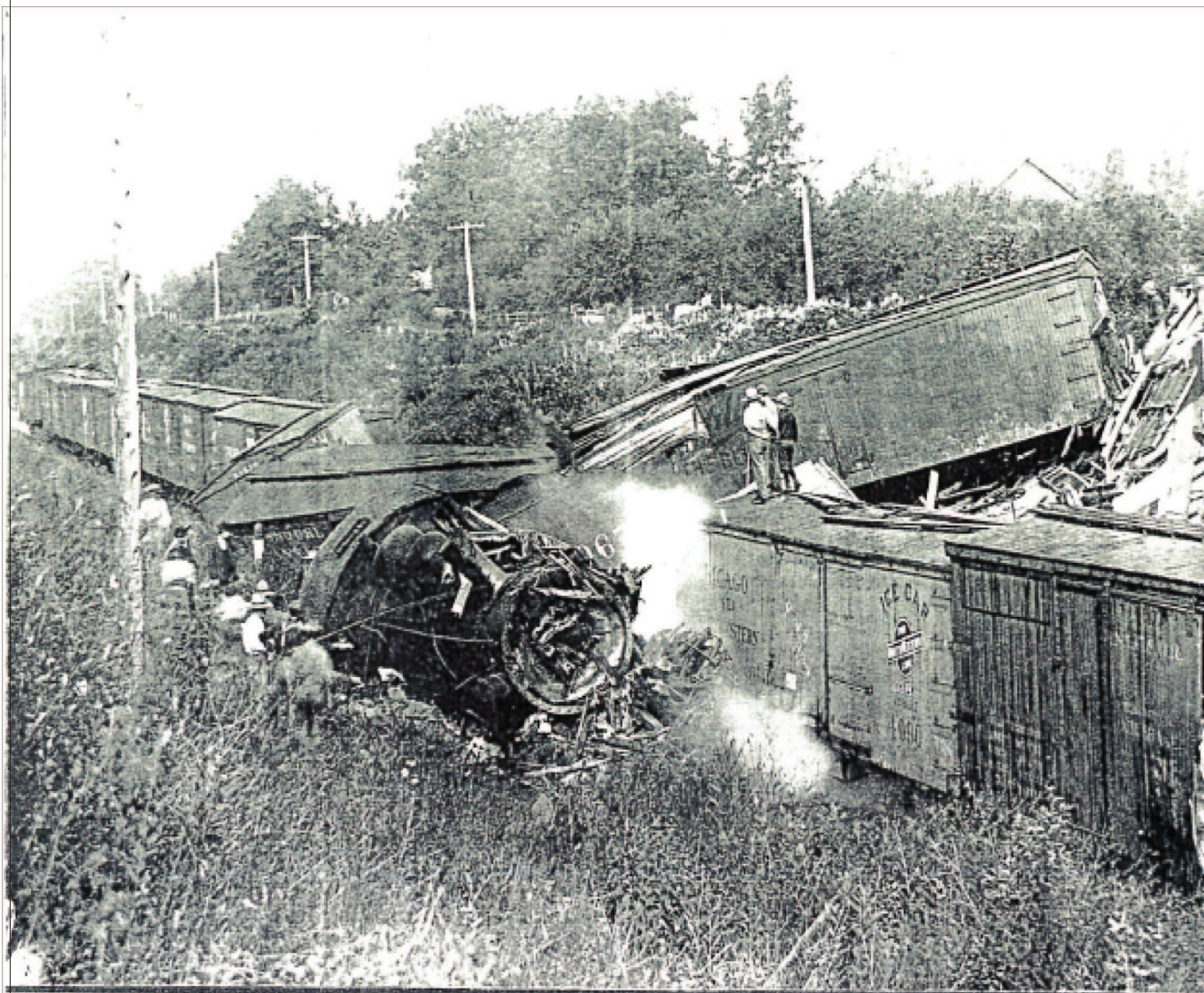

Photo courtesy of John Davidson

The answer and a brief description will be in the October issue of this newsletter.
Want the newsletter e-mailed to you? Signup in the communications section of our website at
Villageofbristol.org

September 2014

OUR ADDRESS HAS CHANGED

For those that are not aware we no longer have a P.O. Box at the Post Office. You may now send mail to our physical address at
19801 83rd St - Bristol WI 53104.



Fall Safety Tips and Reminders

With the chilly weather approaching you may want to make sure you get your chimney inspected. A build-up of soot in the chimney itself could catch fire as the embers travel up the chimney. As part of your chimney maintenance, make sure all of the smoke and carbon monoxide detectors in the house

have fresh batteries.

When burning leaves keep your neighbors in mind. Do not try to burn wet leaves. Wait until your leaves are dry enough to burn. Wet leaves just smolder. Also, remove wet leaves from sidewalks and walkways leading to your home. Wet leaves can be slippery and can pose a hazard.

According to the Center for Disease Control (CDC), getting a flu shot in October gives you the best chance of avoiding the flu. Walgreens offers flu shots to seniors, adults and they even offer the nasal vaccine to children 7 years old and older. Just like other infectious diseases like measles, and mumps and chicken pox, participation in everyone is important to stop the virus.

Call your local Walgreens for more information.

Always Remember to...

Get your burn permit if you have not done so already. Initial permit is \$25 and to renew your permit is \$15. You must also remember to follow the guidelines that are on the permit as conditions can change during the day. And "Be kind to your neighbors when burning."

Have a Carbon Monoxide (CO) detector in your residence in the sleeping area. CO is a colorless, odorless gas that can kill you if there is a problem with gas appliances or the chimney flue is blocked.

Check your smoke detectors on a monthly basis and practice "Exit Drills" with a predetermined meeting place outside your residence.

NFPA's

FPW NEWS

FIRE PREVENTION WEEK | OCTOBER 5–11, 2014



Working Smoke Alarms Save Lives. Test Yours Every Month!

Testing, Testing! Make sure your smoke alarms are working. Test them today!

Fire Prevention Week commemorates the Great Chicago Fire, October 8–10, 1871—the blaze that killed more than 250 people, left 100,000 homeless, and destroyed more than 17,000 buildings. The tragedy inspired reform across the United States, spurring new fire safety codes and public awareness campaigns. Each October, the National Fire Protection Association (NFPA) serves as the official sponsor of a nationwide fire prevention campaign to highlight the importance of fire safety education. This year's theme focuses on a very important activity—testing your smoke alarms every month!

Smoke alarm basics

- Install smoke alarms in every bedroom, outside each sleeping area, and on every level of the home (including the basement).
- For the best protection, interconnect all smoke alarms throughout the home. When one sounds, they all sound.
- An ionization smoke alarm is generally more responsive to flaming fires, and a photoelectric smoke alarm is generally more responsive to smoldering fires. Both types of detection alarms or combination photoelectric/ionization alarms—also known as dual-sensor alarms—should be installed in the home.

- Test alarms at least once a month by pushing the test button.
- Replace smoke alarms when they are 10 years old or if they do not respond properly when tested.

Fire Facts:

- ▶ Almost two-thirds of home fire deaths happen from fires in homes with no smoke alarms or no working smoke alarms.
- ▶ When smoke alarms don't work, it is usually because batteries are missing, disconnected, or dead.
- ▶ Remember, working smoke alarms save lives. Test yours every month!

Visit fpw.org

Election Update: November 4, 2014 Voter Photo ID now required for absentee ballots.

Acceptable Photo IDs

Information Provided by the Wisconsin Government Accountability Board

What do voters need to know about Photo ID in Wisconsin?

You probably already have a Photo ID for voting!

While there is not a separate "Voter ID" card there are many other forms of Photo ID, which you may already have, that can be used to vote. If you already have a driver license, you do not need (and cannot get), a state ID card simply in order to vote. Anyone with a valid driver license or state ID card, or any of the documents listed below, already has the photo ID they need for voting purposes.

What can I use as Photo ID to vote?

You can use these IDs to vote:

The following photo IDs are acceptable for voting purposes, and can be unexpired or expired after the date of the most recent general election (currently, the November 6, 2012 election):

- A Wisconsin DOT-issued driver license, even if driving privileges are revoked or suspended
- A Wisconsin DOT-issued identification card
- Military ID card issued by a U.S. uniformed service
- A U.S. passport book or card

The following photo IDs are also acceptable for voting purposes, but must be unexpired:

- A certificate of naturalization that was issued not earlier than two years before the date of an election at which it is presented
- A driver license receipt issued by Wisconsin DOT (valid for 45 days)
- An identification card receipt issued by Wisconsin DOT (valid for 45 days)
- An identification card issued by a federally recognized Indian tribe in Wisconsin
- A photo identification card issued by a Wisconsin accredited university or college that contains the following:
 - Date of Issuance
 - Signature of Student
 - Expiration date no later than two years after date of issuance
 - The university or college ID must be accompanied by a separate document that proves enrollment

What needs to be on my Photo ID?

The following things must be included on any of the Photo IDs listed above:

- **Elector's Photograph**
The photograph must reasonably resemble the elector.
- **Elector's Name**
The elector's name must conform to the name on their voter registration. Conform does not mean that the name must be identical to the name on the voter registration.
- **An Expiration Date** within the deadlines described above

An Acceptable Photo ID does not have to include a current address.

For detailed information about the Voter Photo ID law, visit bringit.wi.gov.
For other information on the Government Accountability Board, visit <http://gab.wi.gov>
or call the G.A.B. Help Desk at 608-261-2028.

Acceptable Photo IDs

Information Provided by the Wisconsin Government Accountability Board

Are there any Photo IDs I cannot use to vote?

You can NOT use these IDs to vote:

The following photo IDs are **NOT** acceptable for voting purposes:

- Military Veteran Affairs IDs
- State or Federal government employee IDs
- An out-of-state driver license or identification card
- Employment IDs
- Membership or Organization IDs
- Certificates of Citizenship

Are there any Photo IDs that can be used for voting that do NOT have a photo on them?

These IDs without photos may be used for voting:

Yes. The following documents, which do not contain a photo, can be used for voting purposes :

- **A citation or notice of intent to revoke or suspend a driver license**, which is dated within 60 days of the date of the election. If your driver license has been taken away by law enforcement or a court, you may present written documentation of that fact in order to vote without your photo ID.
- **A Wisconsin DOT Temporary Driving or Identification Receipt**, issued when the DMV is experiencing equipment and printing difficulties, valid for 60 days from issuance.
- **A Wisconsin DOT driver license or identification card without a photo**, issued to those electors with a religious objection to being photographed.

Is there anyone who does not need to show Photo ID?

These electors do NOT need to show Photo ID:

Yes. The following electors do NOT need to show a Photo ID:

- **Confidential electors are always exempt from Photo ID requirements.** Confidential electors have applied for this status with their municipal clerk, and have presented a court order, a letter from law enforcement, a letter from the staff of a domestic abuse shelter, or the staff of an agency assisting victims of domestic abuse.
- **Military and Overseas voters are not required to present Photo ID when they vote by absentee ballot**, but if they vote in-person, they must present Photo ID.
- **Indefinitely confined voters and voters in special care facilities** can provide a witness signature on their absentee ballot certificate envelope in substitute for showing Photo ID.

For detailed information about the Voter Photo ID law, visit bringit.wi.gov.
For other information on the Government Accountability Board, visit <http://gab.wi.gov>
or call the G.A.B. Help Desk at 608-261-2028.

Acceptable Photo IDs

UNIVERSITY / COLLEGE



TRIBAL ID



CERTIFICATE OF
NATURALIZATION



WI STATE ID



WI DRIVER OR
STATE ID RECEIPT



WI DRIVER
LICENSE



US PASSPORT
BOOK & CARD



US UNIFORMED
SERVICES



VILLAGE OF BRISTOL
Proposed 2015 Budget

Public notice is hereby given that a Public Hearing will be held on the Village of Bristol 2015 Budget on Monday, October 13, 2014, in the Bristol Village Hall at 7:00 p.m. All interested persons are invited to attend. Detailed budget information is available and may be examined in the Village Clerk's office.

<u>GENERAL FUND</u>	<u>2014</u>	<u>2015</u>	<u>Percentage Change</u>	
REVENUES				
General Property Taxes	927,246	927,246		
Other Taxes	<u>67,864</u>	<u>62,797</u>		
Total Taxes	\$995,110	\$990,043		
Intergovernmental Revenue	188,388	200,285		
Licenses and Permits	99,950	101,370		
Fines and Forfeitures	65,300	57,175		
Public Charges for Services	14,650	14,300		
Interdepartmental Charges for Services	106,525	106,525		
	<u>98,349</u>	<u>102,690</u>		
Commercial Revenue				
Total Revenues	\$1,568,272	\$1,572,388	0.26%	
EXPENDITURES				
General Government	796,483	796,571		
Protection of Person and Property	94,593	103,543		
Public Works	600,729	593,331		
Health and Human Services	7,300	7,300		
Culture and Recreation	41,867	41,282		
Conservation and Development	18,800	25,361		
Capital Outlay	<u>8,500</u>	<u>5,000</u>		
Total Expenditures	\$1,568,272	\$1,572,388	0.26%	
ALL FUNDS	<u>Beginning</u> <u>Fund Balance</u> <u>or Net Assets</u>	<u>Revenues</u>	<u>Expenses</u>	<u>Ending</u> <u>Fund Balance</u> <u>Or net Assets</u>
General Fund	1,092,180	1,572,388	1,572,388	1,092,180
Special Revenue Funds:				
Fire and Rescue	629,440	687,831	687,831	629,440
Equipment Replacement	186,455	200,000	200,000	186,455
Capital Projects Funds:				
Garbage/Recycling	454,549	316,884	321,883	449,550
Debt Service Fund	396,492	0	0	396,492
Impact Fees Fund	608,017	51,556	530,295	129,278
Enterprise Funds:				
Water Utility	6,580,055	398,595	364,581	6,614,069
Sewer District #1	8,979,789	737,265	853,545	8,863,509
Sewer District #3	(99,804)	57,284	91,040	(133,560)
Sewer District #4	(137,715)	99,258	71,353	(109,810)
Stormwater Management	<u>651,595</u>	<u>35,535</u>	<u>28,894</u>	<u>658,236</u>
Totals	\$19,341,053	\$4,156,596	\$4,721,810	\$18,775,839

Continued on next page

<u>TAX LEVY SUMMARY</u>	<u>2014</u>	<u>2015</u>	
General Fund	924,246	924,246	
Special Revenue Funds:			
Fire and Rescue	522,791	537,057	
Equipment Replacement	200,000	200,000	
Capital Projects Funds:			
Garbage/Recycling	0		
Debt Service Fund	0		
Water Utility	0		Increase decrease)
Total Taxes Levied			
	\$1,647,037	\$1,661,303	0.86%

Postal Customer
Bristol, WI 53104

Presorted Standard
U.S. Postage Paid
Bristol, WI 53104



Village of Bristol
19801 83rd St
Bristol WI 53104

Office Hours:

Monday-Friday 8 am- 4 pm

Phone: 857-2368

Fax: 857-2136

Village Board

President	Mike Farrell	857-9850
Trustee	Ruth Atwood	857-7275
Trustee	Carolyn Owens	857-7460
Trustee	Colleen Fisch	857-8677
Trustee	John McCabe	857-9115

Village Board Meetings:

7 pm on the 2nd and 4th Monday of each month.

Village Plan Commission Meetings:

7 pm on the 4th Tuesday of each month.

Village Zoning Board Meetings:

7 pm on the 2nd Wednesday of each month.

Recycling Center hours:

Monday-Friday 7 am - 3 pm

April-Nov: 1st & 3rd Wed. from 3 pm– 6 pm

1st & 3rd Sat. from 9 am- noon

Dec-March: 1st Sat from 9 am- noon

Visit our website at: villageofbristol.org

Signup to receive communications posted on the website, i.e. agendas, minutes, newsletters etc., e-mailed directly to you. Please encourage your friends and neighbors to sign up.

Administrator Randall Kerkman 857-2368

Clerk/Treasurer Amy Klemko 857-2368

Building Inspector Gregory Guidry 857-2368

Jack Rowland 857-2368