

TO: Hearst Media CT, Legals

FROM: Planning and Zoning Commission, Town of Prospect Account # 365073
Mary Barton, Land Use Inspector (203) 758-4461

DATE: January 7, 2026

RE: Notice of Public Hearing Prospect Planning and Zoning Commission

Please print the following Notice of Public Hearing twice in the Republican American first on Friday, January 9, 2026 and second on Friday, January 16, 2026 and send the invoice to the Town of Prospect.

PROSPECT PLANNING & ZONING COMMISSION NOTICE OF PUBLIC HEARING:

The Prospect Planning & Zoning Commission will hold a Public Hearing on Wednesday, January 7 in the lower-level conference room of the Prospect Town Hall, 36 Center Street on the following:

7:05 p.m. Special Permit Application for the conversion of an existing single-family dwelling into a clubhouse located at 223 Cheshire Road in an RA-1 Residential Zone. Applicant: Gerald Williams, President, Prospect Gun Club; Property owner: 223 Cheshire LLC

At this hearing all interested persons will be heard and written correspondence received. The complete file may be reviewed at the Land Use Office in the Prospect Town Hall and on the Town website www.townofprospect.org

Michael Dreher, Chairman
Planning and Zoning Commission



PLANNING & ZONING COMMISSION
PROSPECT, CONNECTICUT

SPECIAL PERMIT APPLICATION

THIS FORM MUST BE COMPLETELY FILLED OUT BY THE APPLICANT
(Please type or print legibly)

APPLICANT Gerald Williams TELE# 203-982-4124
MAILING ADDRESS 223 Cheshire Rd, Prospect EMAIL president@prospectgunclub.com
OWNER OF RECORD 223 Cheshire Rd LLC TELE# _____
MAILING ADDRESS 223 Cheshire Rd, Prospect
LOCATION OF PROPERTY: 223 Cheshire Rd, Prospect
ASSESSOR'S MAP PLATE # _____ LOT # _____ LAND RECORDS: Vol. 0934 Page 0683
I hereby apply for a Special Permit for: a special permit for the Prospect Gun Club
Club house use.

Please attach a detailed statement of use explaining your business; what do you do in your business, list the number of employees, hours of operation, days of the week the business will operate, will clients be visiting the property?

Have any previous applications been filed in connection with this Special Permit application?

Yes ___ No ___ If yes, describe briefly: _____

All the above statements and the statements contained in any documents and plans submitted herewith are true to the best of my knowledge.

Gerald Williams
Signature – Applicant(s)/Owner of record

12-9-2025
Date

THIS APPLICATION MUST BE ACCOMPANIED WITH THE FOLLOWING:

1. If the applicant is other than the property owner, a letter signed by the property owner(s) authorizing the applicant to proceed with the Special Permit application at the above address must be submitted to the Planning & Zoning Commission.
2. Ten (10) copies of detailed plans of the proposal as required by the Zoning Regulations or as otherwise required, (depending upon the nature of the application).
3. An application fee in the amount of \$ 350.00 CK# 106
60.00 CK# 105
4. The names and current mailing addresses (as derived from the Assessor's Records) for all abutting property owners, including those properties separated by a common roadway from the applicants.

DATE OF OFFICIAL RECEIPT 12/25 office 12/17/25 P2C

**** If the applicant is not the owner and does not sign the application please provide a separate letter of authorization from the property owner granting permission to submit the application. *****

Special Use Request

Prospect Gun Club / 223 Cheshire Rd LLC – 223 Cheshire Rd, Prospect, CT. 06712

1. Purpose

The Prospect Gun Club (the “Club”) requests approval to designate **223 Cheshire Rd** as its primary clubhouse and administrative headquarters. The facility will support club operations, member activities, and compliance with the approved range schedule.

2. Description of Use

Members Only	Access is restricted to Prospect Gun Club members. No public access is permitted.
General Business Hours	08:00am – 6:00pm, seven days a week.
Extended Hours for Monthly Meetings	Open until 10:00pm on evenings when monthly member meetings are held.
Range-Hours Social Use	Club members may occupy the clubhouse during official range hours: • Wed-Fri 4:00 pm – 6:00 pm • Sat 9:00 am – 6:00 pm • Sun 9:00 am – 3:00 pm
Safety-Training Classes	Conducted on demand by certified instructors; scheduled within general business hours or range use hours.
Executive & Administrative Functions	Executive meetings, record-keeping, financial administration, and other club business.
Special Events	Occasional summer picnics, limited-size parties, and other member-only events (subject to fire-code occupancy limits).

3. Staffing & Maintenance

1. Employees: The clubhouse will have no paid employees.
2. Member Responsibilities: All members will share responsibility for: Exterior and interior general maintenance (cleaning, trash removal, minor repairs). Reporting

any safety hazards to the Club's safety officer. Ensuring compliance with local fire, health, and building codes.

4. Compliance & Safety

3. Activities will adhere to the approved range operating schedule and all applicable local, state, and federal regulations.
4. Safety-training sessions will be led by certified instructors and will follow NRA best-practice guidelines.
5. Fire-code occupancy limits will be observed for all events; a fire-extinguisher and first-aid kit will be maintained on-site.
6. The clubhouse will be equipped with a functioning smoke detector, carbon-monoxide detector, and emergency exit signage.

5. Impact on Neighborhood

7. Traffic: No additional parking beyond existing private lot; members will use the current lot associated with the range.
8. Noise: All activities will be confined to interior spaces; exterior noise will not exceed normal conversational levels.
9. Public Safety: No firearms will be stored or discharged within the clubhouse; all firearms activities remain confined to the range area.

6. Signatures

Club President Gerald Williams _____ Date: _____

Club Secretary Joseph Rossetti _____ Date: _____

Prepared by: Prospect Gun Club Administrative Committee

Town of Prospect

Geographic Information System (GIS)



Date Printed: 12/17/2025



MAP DISCLAIMER - NOTICE OF LIABILITY

This map is for assessment purposes only. It is not for legal description or conveyances. All information is subject to verification by any user. The Town of Prospect and its mapping contractors assume no legal responsibility for the information contained herein.

Approximate Scale: 1 inch = 75 feet



Town of Prospect

Geographic Information System (GIS)



Date Printed: 12/17/2025



MAP DISCLAIMER - NOTICE OF LIABILITY

This map is for assessment purposes only. It is not for legal description or conveyances. All information is subject to verification by any user. The Town of Prospect and its mapping contractors assume no legal responsibility for the information contained herein.

Approximate Scale: 1 inch = 50 feet

0 50 Feet

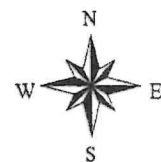

CAVALLARO CARMEN & DIANE
225 CHESHIRE RD
PROSPECT CT 06712

215 CHESHIRE ROAD LLC
215 CHESHIRE RD
PROSPECT CT 06712

TENMILE RIVER LLC
208 CHESHIRE RD
PROSPECT CT 06712

223 CHESHIRE RD LLC
3 UNION CITY RD
PROSPECT CT 06712

BUNCE MICHAEL & JULIE
14 ROLLING RIDGE CT
PROSPECT CT 06712

KATHAN BOARDMAN W
229 CHESHIRE RD
PROSPECT CT 06712

MATTATUCK POST # 8075
PO BOX 7126
PROSPECT CT 06712

NEW HAVEN WATER CO
90 SARGENT DR
NEW HAVEN CT 065115

SOBILO ADAM & NICOLE
239 CHESHIRE RD
PROSPECT CT 06712

TOWN OF PROSPECT
221 CHESHIRE RD
PROSPECT CT 06712

BLUM RAYMOND T & SUSAN G
13 PLANK RD
PROSPECT CT 06712

Town of Prospect

Geographic Information System (GIS)



Date Printed: 1/7/2026

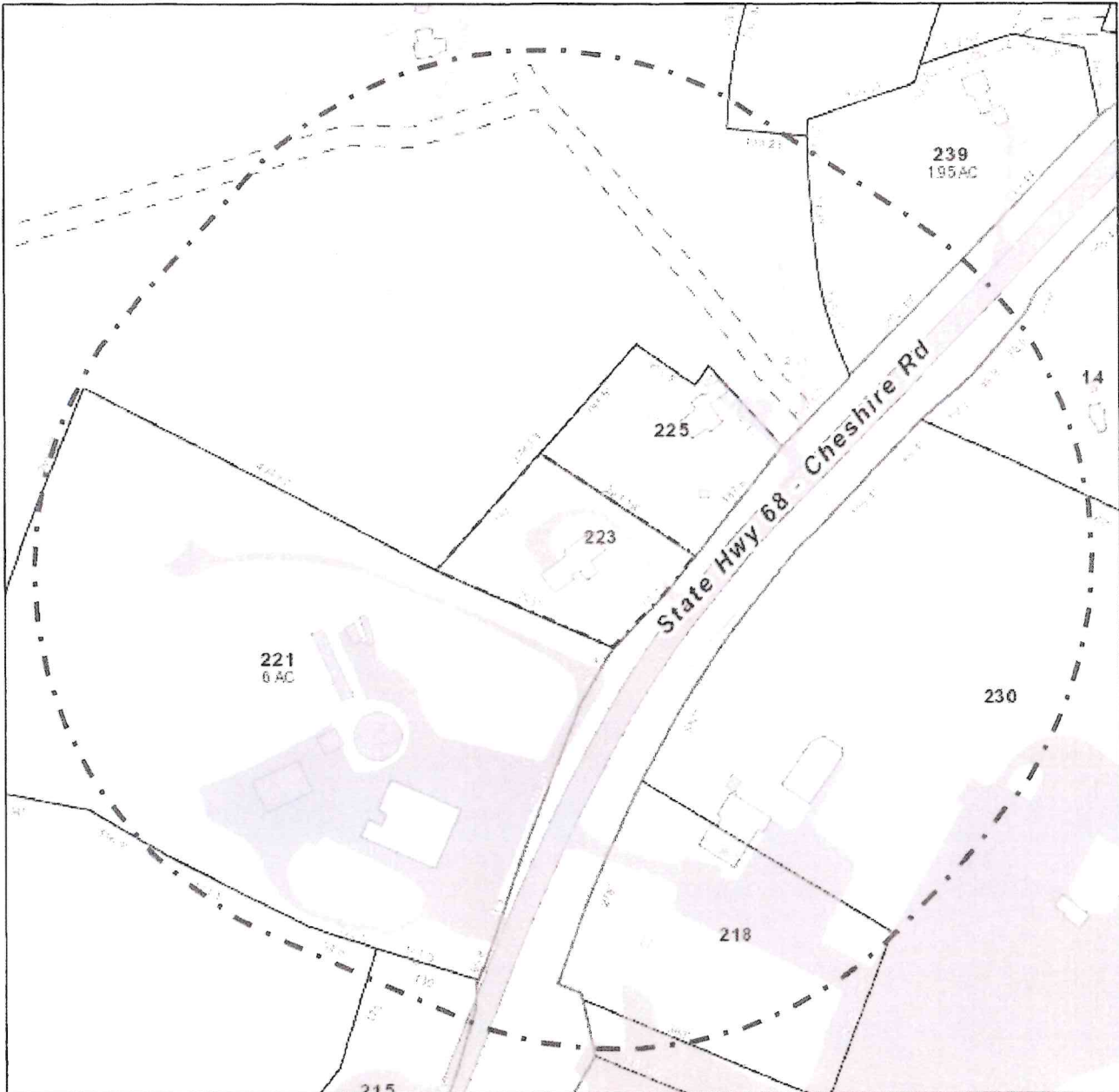

MAP DISCLAIMER - NOTICE OF LIABILITY

This map is for assessment purposes only. It is not for legal description or conveyances. All information is subject to verification by any user. The Town of Prospect and its mapping contractors assume no legal responsibility for the information contained herein.

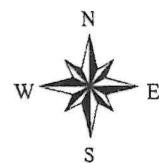

Mary Barton

From: Gene Gagnon <ggagnon@chesprocott.org>
Sent: Tuesday, January 6, 2026 12:35 PM
To: Mary Barton
Cc: Kaylianna Bryant
Subject: 223 Cheshire Rd, proposed Prospect Gun Club House

Hi Mary,

Based on the sized of the existing septic system and the limited usage from the Prospect Gun Club, the septic system at 223 Cheshire Rd, Prospect will be adequate to handle the club house that the Prospect Gun Club is requesting. I will require them to install a water meter on the existing well to monitor the water usage so they can keep track to not go over their 450 gallons per day limit that the existing septic system is sized for. Any future alterations, additions, or changes in use the Prospect Gun Club will be required to fill out our B100a application and provide all necessary documentation for our office to review. If you have any questions, please contact at any time.

Thank you,

Geno Gagnon R.S., B.S.

Chief Sanitarian
Chesprocott Health District
1187 Highland Ave, Suite 210
Cheshire, CT 06410
Telephone: 203-439-0758

Drawn:	10/10/2023
Scale:	NONE
DWG. No.	G1
	SHEET 1 OF 8

ATTIC EGRESS PLAN

SITE PLAN

223 CHESHIRE ROAD
PROSPECT, CONNECTICUT



HARWOOD
WALLACE
LOONIS
CONSULTING
172 TECH HILL ROAD
WATERTOWN, CT 06095
TEL: 860.934.1470
FAX: 860.934.5566
WWW.HWL.COM

NO.	DESCRIPTION	DATE
1	ISSUED FOR PERMIT	06/01/2017
2	ISSUED FOR PERMIT	06/01/2017
3	ISSUED FOR PERMIT	06/01/2017
4	ISSUED FOR PERMIT	06/01/2017
5	ISSUED FOR PERMIT	06/01/2017
6	ISSUED FOR PERMIT	06/01/2017
7	ISSUED FOR PERMIT	06/01/2017
8	ISSUED FOR PERMIT	06/01/2017
9	ISSUED FOR PERMIT	06/01/2017
10	ISSUED FOR PERMIT	06/01/2017
11	ISSUED FOR PERMIT	06/01/2017
12	ISSUED FOR PERMIT	06/01/2017
13	ISSUED FOR PERMIT	06/01/2017
14	ISSUED FOR PERMIT	06/01/2017
15	ISSUED FOR PERMIT	06/01/2017
16	ISSUED FOR PERMIT	06/01/2017
17	ISSUED FOR PERMIT	06/01/2017
18	ISSUED FOR PERMIT	06/01/2017
19	ISSUED FOR PERMIT	06/01/2017
20	ISSUED FOR PERMIT	06/01/2017

SITE PLAN

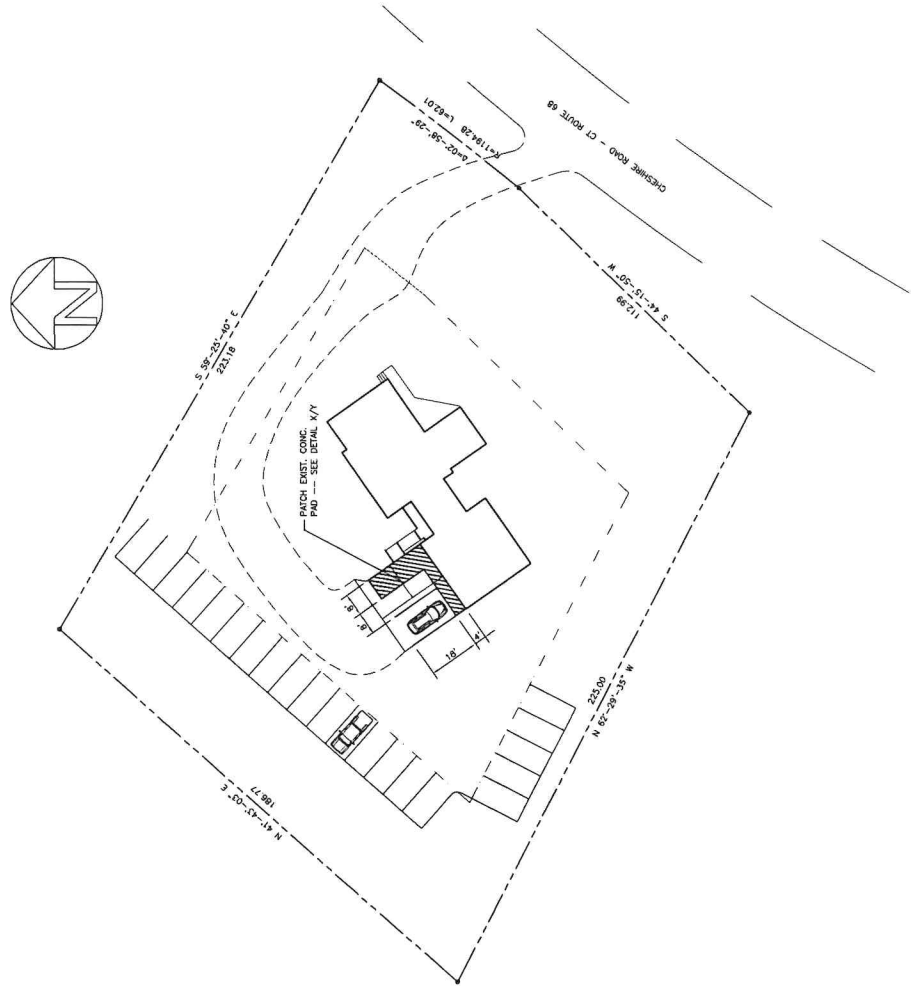

ACCESSIBLE PARKING LAYOUT

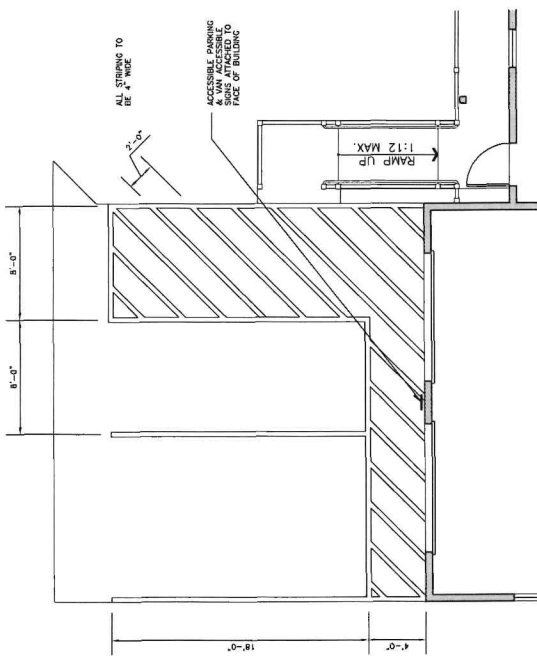

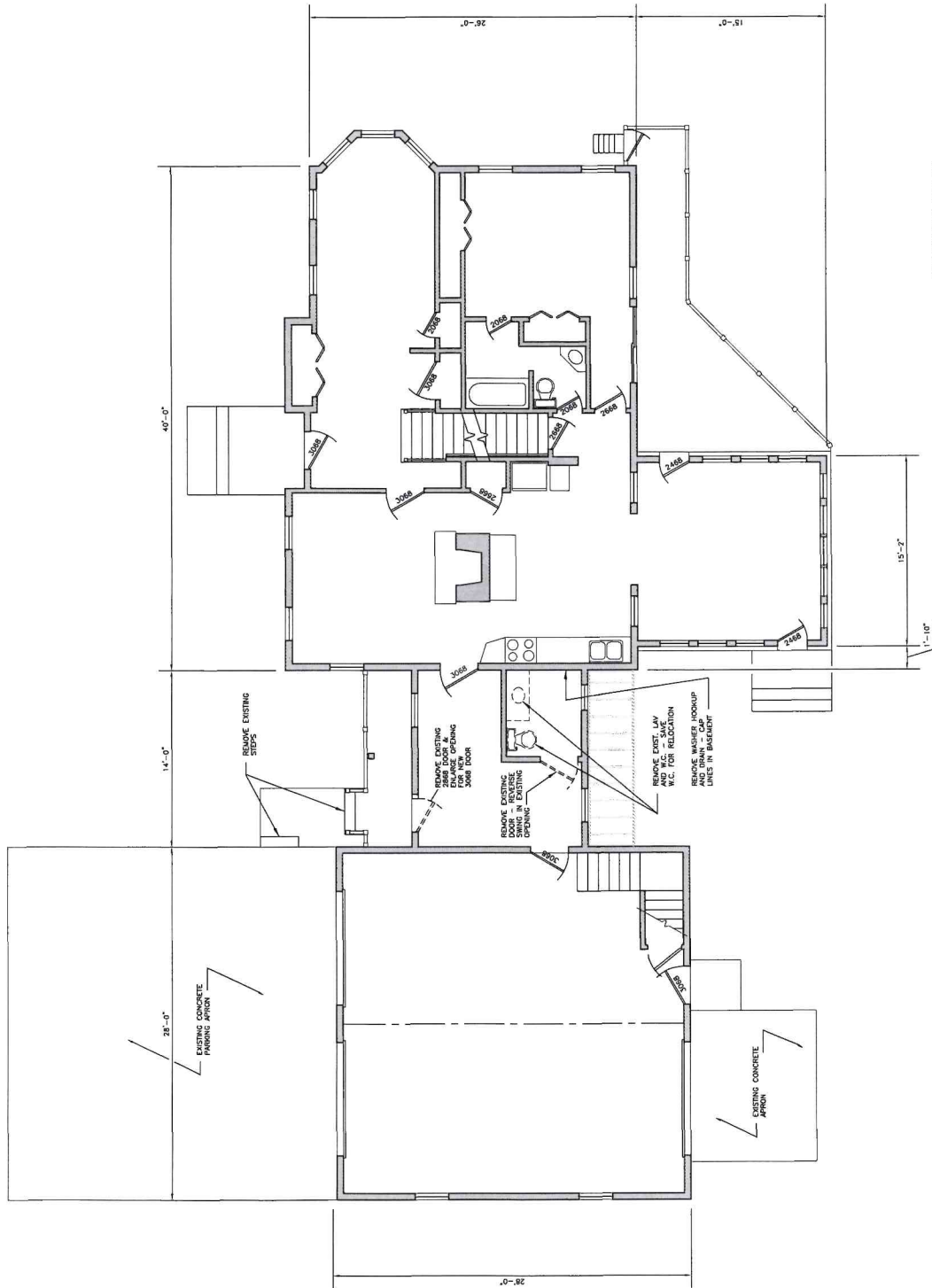

ATTIC LEVEL
EXISTING
PLAN PROVIDED FOR INFORMATIONAL PURPOSES ONLY
NO WORK PROPOSED FOR THIS LEVEL

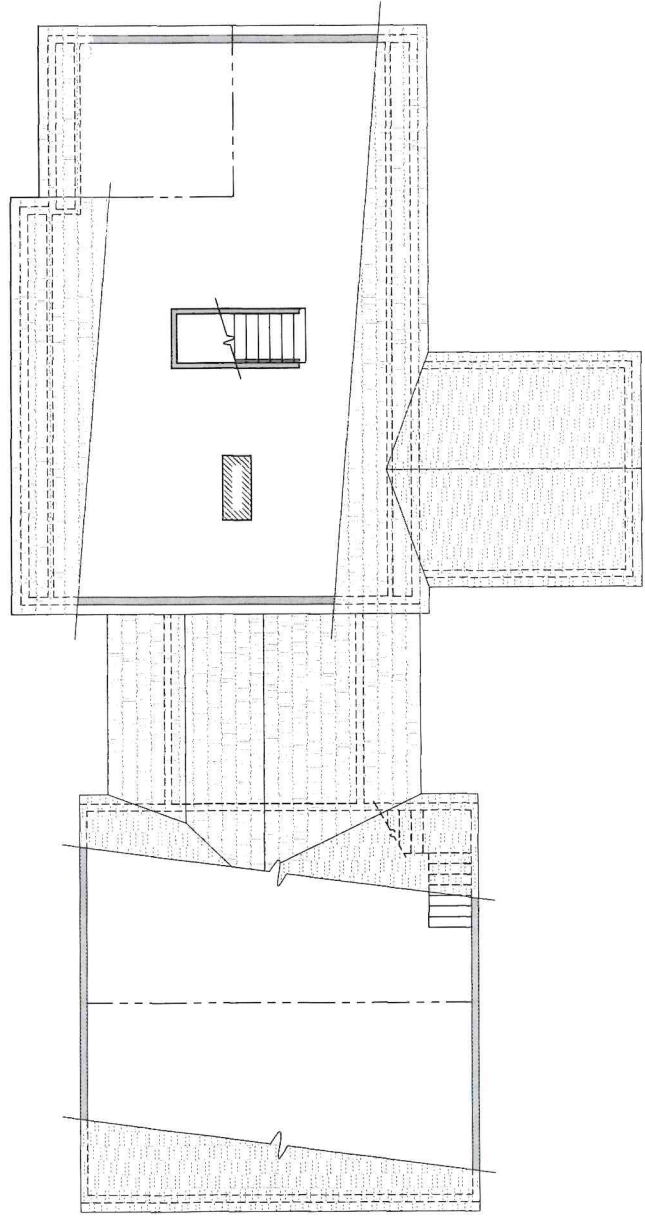

[illegible]

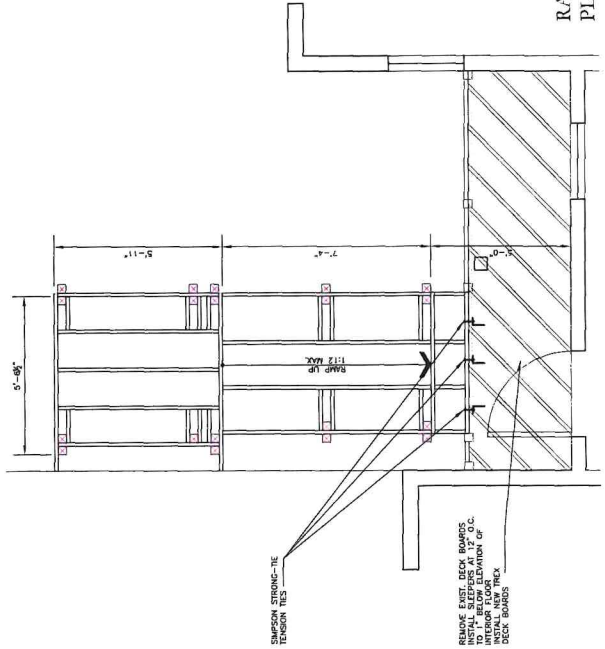

RAMP POSTING PLAN

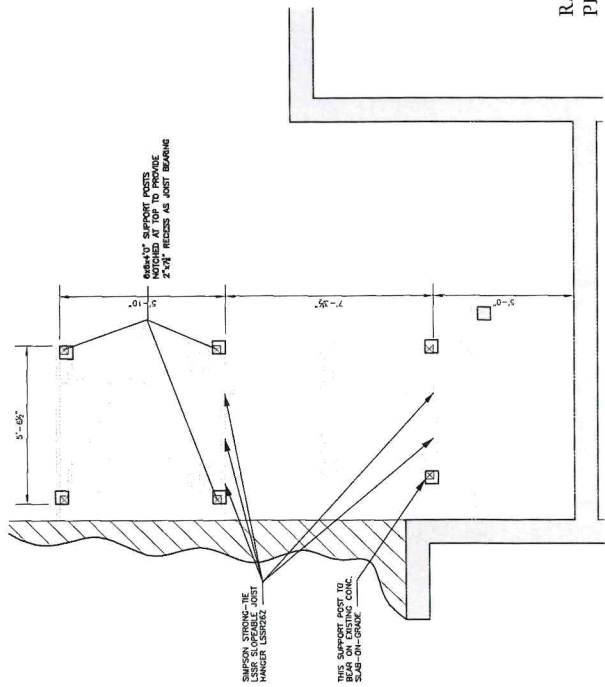

RAMP CROSS-SECTION

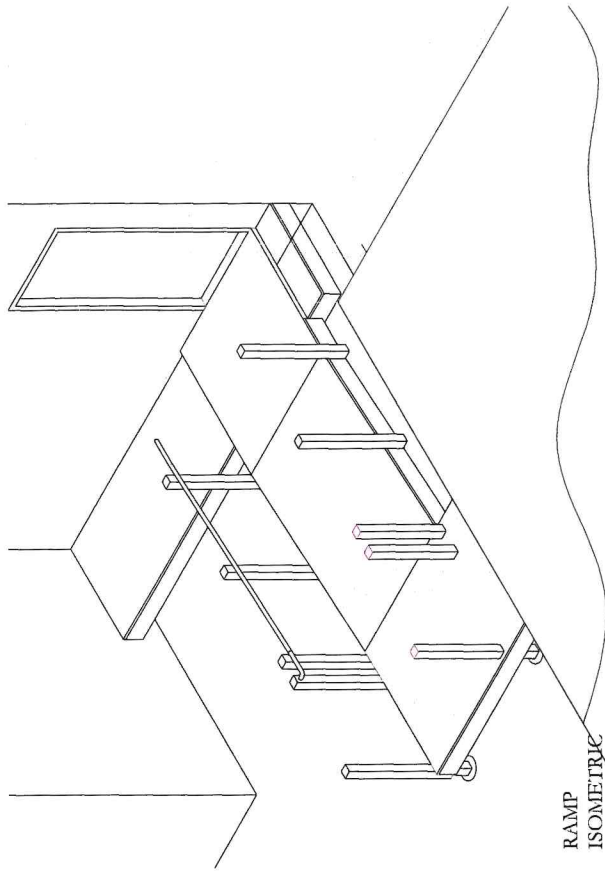
RAMP
ISOMETRICTREX DECK BOARDS
0.94" THICK

REMOVE EXIST. DECK
BOARDS IN AREA OF
NEW LANDING -
INSTALL SLEEPERS TO
1" BELOW ELEVATION

ON INTERIOR FLOOR

--	--

7

STRONG-TIE
ADJUSTABLE JOIST
L55R26Z



PORT POST TO
EXISTING CONC.
—GRADE—

1

223 Cheshire

PLAN SCALE

- 1/8" = 1' (1/4" = 1' 6")
- 1/4" = 1' 6" (1/2" = 3' 0")
- 1/2" = 3' 0" (3/4" = 4' 6")
- 3/4" = 4' 6" (1" = 6' 0")
- 1" = 6' 0" (1 1/4" = 9' 0")
- 1 1/4" = 9' 0" (1 1/2" = 10' 6")
- 1 1/2" = 10' 6" (1 3/4" = 12' 6")
- 1 3/4" = 12' 6" (2" = 15' 0")
- 2" = 15' 0" (2 1/4" = 18' 0")
- 2 1/4" = 18' 0" (2 1/2" = 19' 6")
- 2 1/2" = 19' 6" (2 3/4" = 21' 6")
- 2 3/4" = 21' 6" (3" = 24' 0")
- 3" = 24' 0" (3 1/4" = 27' 0")
- 3 1/4" = 27' 0" (3 1/2" = 28' 6")
- 3 1/2" = 28' 6" (3 3/4" = 30' 6")
- 3 3/4" = 30' 6" (4" = 36' 0")
- 4" = 36' 0" (4 1/4" = 40' 0")
- 4 1/4" = 40' 0" (4 1/2" = 42' 6")
- 4 1/2" = 42' 6" (4 3/4" = 45' 6")
- 4 3/4" = 45' 6" (5" = 54' 0")
- 5" = 54' 0" (5 1/4" = 60' 0")
- 5 1/4" = 60' 0" (5 1/2" = 63' 6")
- 5 1/2" = 63' 6" (5 3/4" = 67' 6")
- 5 3/4" = 67' 6" (6" = 72' 0")
- 6" = 72' 0" (6 1/4" = 78' 0")
- 6 1/4" = 78' 0" (6 1/2" = 81' 6")
- 6 1/2" = 81' 6" (6 3/4" = 85' 6")
- 6 3/4" = 85' 6" (7" = 108' 0")
- 7" = 108' 0" (7 1/4" = 120' 0")
- 7 1/4" = 120' 0" (7 1/2" = 126' 6")
- 7 1/2" = 126' 6" (7 3/4" = 132' 6")
- 7 3/4" = 132' 6" (8" = 144' 0")
- 8" = 144' 0" (8 1/4" = 156' 0")
- 8 1/4" = 156' 0" (8 1/2" = 162' 6")
- 8 1/2" = 162' 6" (8 3/4" = 168' 6")
- 8 3/4" = 168' 6" (9" = 180' 0")
- 9" = 180' 0" (9 1/4" = 198' 0")
- 9 1/4" = 198' 0" (9 1/2" = 207' 6")
- 9 1/2" = 207' 6" (9 3/4" = 216' 6")
- 9 3/4" = 216' 6" (10" = 240' 0")
- 10" = 240' 0" (10 1/4" = 264' 0")
- 10 1/4" = 264' 0" (10 1/2" = 276' 6")
- 10 1/2" = 276' 6" (10 3/4" = 288' 6")
- 10 3/4" = 288' 6" (11" = 324' 0")
- 11" = 324' 0" (11 1/4" = 360' 0")
- 11 1/4" = 360' 0" (11 1/2" = 378' 6")
- 11 1/2" = 378' 6" (11 3/4" = 396' 6")
- 11 3/4" = 396' 6" (12" = 432' 0")
- 12" = 432' 0" (12 1/4" = 480' 0")
- 12 1/4" = 480' 0" (12 1/2" = 504' 6")
- 12 1/2" = 504' 6" (12 3/4" = 528' 6")
- 12 3/4" = 528' 6" (13" = 594' 0")
- 13" = 594' 0" (13 1/4" = 660' 0")
- 13 1/4" = 660' 0" (13 1/2" = 684' 6")
- 13 1/2" = 684' 6" (13 3/4" = 708' 6")
- 13 3/4" = 708' 6" (14" = 792' 0")
- 14" = 792' 0" (14 1/4" = 864' 0")
- 14 1/4" = 864' 0" (14 1/2" = 891' 6")
- 14 1/2" = 891' 6" (14 3/4" = 918' 6")
- 14 3/4" = 918' 6" (15" = 1008' 0")
- 15" = 1008' 0" (15 1/4" = 1116' 0")
- 15 1/4" = 1116' 0" (15 1/2" = 1143' 6")
- 15 1/2" = 1143' 6" (15 3/4" = 1170' 6")
- 15 3/4" = 1170' 6" (16" = 1296' 0")
- 16" = 1296' 0" (16 1/4" = 1404' 0")
- 16 1/4" = 1404' 0" (16 1/2" = 1431' 6")
- 16 1/2" = 1431' 6" (16 3/4" = 1458' 6")
- 16 3/4" = 1458' 6" (17" = 1620' 0")
- 17" = 1620' 0" (17 1/4" = 1764' 0")
- 17 1/4" = 1764' 0" (17 1/2" = 1791' 6")
- 17 1/2" = 1791' 6" (17 3/4" = 1818' 6")
- 17 3/4" = 1818' 6" (18" = 2016' 0")
- 18" = 2016' 0" (18 1/4" = 2160' 0")
- 18 1/4" = 2160' 0" (18 1/2" = 2187' 6")
- 18 1/2" = 2187' 6" (18 3/4" = 2214' 6")
- 18 3/4" = 2214' 6" (19" = 2448' 0")
- 19" = 2448' 0" (19 1/4" = 2664' 0")
- 19 1/4" = 2664' 0" (19 1/2" = 2691' 6")
- 19 1/2" = 2691' 6" (19 3/4" = 2718' 6")
- 19 3/4" = 2718' 6" (20" = 3024' 0")
- 20" = 3024' 0" (20 1/4" = 3240' 0")
- 20 1/4" = 3240' 0" (20 1/2" = 3267' 6")
- 20 1/2" = 3267' 6" (20 3/4" = 3294' 6")
- 20 3/4" = 3294' 6" (21" = 3628' 0")
- 21" = 3628' 0" (21 1/4" = 3852' 0")
- 21 1/4" = 3852' 0" (21 1/2" = 3879' 6")
- 21 1/2" = 3879' 6" (21 3/4" = 3906' 6")
- 21 3/4" = 3906' 6" (22" = 4272' 0")
- 22" = 4272' 0" (22 1/4" = 4500' 0")
- 22 1/4" = 4500' 0" (22 1/2" = 4527' 6")
- 22 1/2" = 4527' 6" (22 3/4" = 4554' 6")
- 22 3/4" = 4554' 6" (23" = 5000' 0")
- 23" = 5000' 0" (23 1/4" = 5232' 0")
- 23 1/4" = 5232' 0" (23 1/2" = 5259' 6")
- 23 1/2" = 5259' 6" (23 3/4" = 5286' 6")
- 23 3/4" = 5286' 6" (24" = 5760' 0")
- 24" = 5760' 0" (24 1/4" = 6000' 0")
- 24 1/4" = 6000' 0" (24 1/2" = 6027' 6")
- 24 1/2" = 6027' 6" (24 3/4" = 6054' 6")
- 24 3/4" = 6054' 6" (25" = 6480' 0")
- 25" = 6480' 0" (25 1/4" = 6720' 0")
- 25 1/4" = 6720' 0" (25 1/2" = 6747' 6")
- 25 1/2" = 6747' 6" (25 3/4" = 6774' 6")
- 25 3/4" = 6774' 6" (26" = 7296' 0")
- 26" = 7296' 0" (26 1/4" = 7536' 0")
- 26 1/4" = 7536' 0" (26 1/2" = 7563' 6")
- 26 1/2" = 7563' 6" (26 3/4" = 7590' 6")
- 26 3/4" = 7590' 6" (27" = 8112' 0")
- 27" = 8112' 0" (27 1/4" = 8352' 0")
- 27 1/4" = 8352' 0" (27 1/2" = 8379' 6")
- 27 1/2" = 8379' 6" (27 3/4" = 8406' 6")
- 27 3/4" = 8406' 6" (28" = 8928' 0")
- 28" = 8928' 0" (28 1/4" = 9168' 0")
- 28 1/4" = 9168' 0" (28 1/2" = 9195' 6")
- 28 1/2" = 9195' 6" (28 3/4" = 9222' 6")
- 28 3/4" = 9222' 6" (29" = 9744' 0")
- 29" = 9744' 0" (29 1/4" = 9984' 0")
- 29 1/4" = 9984' 0" (29 1/2" = 10011' 6")
- 29 1/2" = 10011' 6" (29 3/4" = 10038' 6")
- 29 3/4" = 10038' 6" (30" = 10560' 0")
- 30" = 10560' 0" (30 1/4" = 10800' 0")
- 30 1/4" = 10800' 0" (30 1/2" = 10827' 6")
- 30 1/2" = 10827' 6" (30 3/4" = 10854' 6")
- 30 3/4" = 10854' 6" (31" = 11376' 0")
- 31" = 11376' 0" (31 1/4" = 11616' 0")
- 31 1/4" = 11616' 0" (31 1/2" = 11643' 6")
- 31 1/2" = 11643' 6" (31 3/4" = 11670' 6")
- 31 3/4" = 11670' 6" (32" = 12288' 0")
- 32" = 12288' 0" (32 1/4" = 12528' 0")
- 32 1/4" = 12528' 0" (32 1/2" = 12555' 6")
- 32 1/2" = 12555' 6" (32 3/4" = 12582' 6")
- 32 3/4" = 12582' 6" (33" = 13200' 0")
- 33" = 13200' 0" (33 1/4" = 13440' 0")
- 33 1/4" = 13440' 0" (33 1/2" = 13467' 6")
- 33 1/2" = 13467' 6" (33 3/4" = 13494' 6")
- 33 3/4" = 13494' 6" (34" = 14016' 0")
- 34" = 14016' 0" (34 1/4" = 14256' 0")
- 34 1/4" = 14256' 0" (34 1/2" = 14283' 6")
- 34 1/2" = 14283' 6" (34 3/4" = 14310' 6")
- 34 3/4" = 14310' 6" (35" = 14832' 0")
- 35" = 14832' 0" (35 1/4" = 15072' 0")
- 35 1/4" = 15072' 0" (35 1/2" = 15099' 6")
- 35 1/2" = 15099' 6" (35 3/4" = 15126' 6")
- 35 3/4" = 15126' 6" (36" = 15648' 0")
- 36" = 15648' 0" (36 1/4" = 15888' 0")
- 36 1/4" = 15888' 0" (36 1/2" = 15915' 6")
- 36 1/2" = 15915' 6" (36 3/4" = 15942' 6")
- 36 3/4" = 15942' 6" (37" = 16464' 0")
- 37" = 16464' 0" (37 1/4" = 16704' 0")
- 37 1/4" = 16704' 0" (37 1/2" = 16731' 6")
- 37 1/2" = 16731' 6" (37 3/4" = 16758' 6")
- 37 3/4" = 16758' 6" (38" = 17280' 0")
- 38" = 17280' 0" (38 1/4" = 17520' 0")
- 38 1/4" = 17520' 0" (38 1/2" = 17547' 6")
- 38 1/2" = 17547' 6" (38 3/4" = 17574' 6")
- 38 3/4" = 17574' 6" (39" = 18096' 0")
- 39" = 18096' 0" (39 1/4" = 18336' 0")
- 39 1/4" = 18336' 0" (39 1/2" = 18363' 6")
- 39 1/2" = 18363' 6" (39 3/4" = 18390' 6")
- 39 3/4" = 18390' 6" (40" = 18912' 0")
- 40" = 18912' 0" (40 1/4" = 19152' 0")
- 40 1/4" = 19152' 0" (40 1/2" = 19179' 6")
- 40 1/2" = 19179' 6" (40 3/4" = 19206' 6")
- 40 3/4" = 19206' 6" (41" = 19728' 0")
- 41" = 19728' 0" (41 1/4" = 19968' 0")
- 41 1/4" = 19968' 0" (41 1/2" = 19995' 6")
- 41 1/2" = 19995' 6" (41 3/4" = 20022' 6")
- 41 3/4" = 20022' 6" (42" = 20544' 0")
- 42" = 20544' 0" (42 1/4" = 20784' 0")
- 42 1/4" = 20784' 0" (42 1/2" = 20811' 6")
- 42 1/2" = 20811' 6" (42 3/4" = 20838' 6")
- 42 3/4" = 20838' 6" (43" = 21360' 0")
- 43" = 21360' 0" (43 1/4" = 21600' 0")
- 43 1/4" = 21600' 0" (43 1/2" = 21627' 6")
- 43 1/2" = 21627' 6" (43 3/4" = 21654' 6")
- 43 3/4" = 21654' 6" (44" = 22176' 0")
- 44" = 22176' 0" (44 1/4" = 22416' 0")
- 44 1/4" = 22416' 0" (44 1/2" = 22443' 6")
- 44 1/2" = 22443' 6" (44 3/4" = 22470' 6")
- 44 3/4" = 22470' 6" (45" = 22992' 0")
- 45" = 22992' 0" (45 1/4" = 23232' 0")
- 45 1/4" = 23232' 0" (45 1/2" = 23259' 6")
- 45 1/2" = 23259' 6" (45 3/4" = 23286' 6")
- 45 3/4" = 23286' 6" (46" = 23808' 0")
- 46" = 23808' 0" (46 1/4" = 24048' 0")
- 46 1/4" = 24048' 0" (46 1/2" = 24075' 6")
- 46 1/2" = 24075' 6" (46 3/4" = 24102' 6")
- 46 3/4" = 24102' 6" (47" = 24624' 0")
- 47" = 24624' 0" (47 1/4" = 24864' 0")
- 47 1/4" = 24864' 0" (47 1/2" = 24891' 6")
- 47 1/2" = 24891' 6" (47 3/4" = 24918' 6")
- 47 3/4" = 24918' 6" (48" = 25440' 0")
- 48" = 25440' 0" (48 1/4" = 25680' 0")
- 48 1/4" = 25680' 0" (48 1/2" = 25707' 6")
- 48 1/2" = 25707' 6" (48 3/4" = 25734' 6")
- 48 3/4" = 25734' 6" (49" = 26256' 0")
- 49" = 26256' 0" (49 1/4" = 26496' 0")
- 49 1/4" = 26496' 0" (49 1/2" = 26523' 6")
- 49 1/2" = 26523' 6" (49 3/4" = 26550' 6")
- 49 3/4" = 26550' 6" (50" = 27072' 0")
- 50" = 27072' 0" (50 1/4" = 27312' 0")
- 50 1/4" = 27312' 0" (50 1/2" = 27339' 6")
- 50 1/2" = 27339' 6" (50 3/4" = 27366' 6")
- 50 3/4" = 27366' 6" (51" = 27888' 0")
- 51" = 27888' 0" (51 1/4" = 28128' 0")
- 51 1/4" = 28128' 0" (51 1/2" = 28155' 6")
- 51 1/2" = 28155' 6" (51 3/4" = 28182' 6")
- 51 3/4" = 28182' 6" (52" = 28704' 0")
- 52" = 28704' 0" (52 1/4" = 28944' 0")
- 52 1/4" = 28944' 0" (52 1/2" = 28971' 6")
- 52 1/2" = 28971' 6" (52 3/4" = 29000' 6")
- 52 3/4" = 29000' 6" (53" = 29520' 0")
- 53" = 29520' 0" (53 1/4" = 29760' 0")
- 53 1/4" = 29760' 0" (53 1/2" = 29787' 6")
- 53 1/2" = 29787' 6" (53 3/4" = 29814' 6")
- 53 3/4" = 29814' 6" (54" = 30336' 0")
- 54" = 30336' 0" (54 1/4" = 30576' 0")
- 54 1/4" = 30576' 0" (54 1/2" = 30603' 6")
- 54 1/2" = 30603' 6" (54 3/4" = 30630' 6")
- 54 3/4" = 30630' 6" (55" = 31152' 0")
- 55" = 31152' 0" (55 1/4" = 31392' 0")
- 55 1/4" = 31392' 0" (55 1/2" = 31419' 6")
- 55 1/2" = 31419' 6" (55 3/4" = 31446' 6")
- 55 3/4" = 31446' 6" (56" = 31968' 0")
- 56" = 31968' 0" (56 1/4" = 32208' 0")
- 56 1/4" = 32208' 0" (56 1/2" = 32235' 6")
- 56 1/2" = 32235' 6" (56 3/4" = 32262' 6")
- 56 3/4" = 32262' 6" (57" = 32784' 0")
- 57" = 32784' 0" (57 1/4" = 33024' 0")
- 57 1/4" = 33024' 0" (57 1/2" = 33051' 6")
- 57 1/2" = 33051' 6" (57 3/4" = 33078' 6")
- 57 3/4" = 33078' 6" (58" = 33600' 0")
- 58" = 33600' 0" (58 1/4" = 33840' 0")
- 58 1/4" = 33840' 0" (58 1/2" = 33867' 6")
- 58 1/2" = 33867' 6" (58 3/4" = 33894' 6")
- 58 3/4" = 33894' 6" (59" = 34416' 0")
- 59" = 34416' 0" (59 1/4" = 34656' 0")
- 59 1/4" = 34656' 0" (59 1/2" = 34683' 6")
- 59 1/2" = 34683' 6" (59 3/4" = 34710' 6")
- 59 3/4" = 34710' 6" (60" = 35232' 0")
- 60" = 35232' 0" (60 1/4" = 35472' 0")
- 60 1/4" = 35472' 0" (60 1/2" = 35499' 6")
- 60 1/2" = 35499' 6" (60 3/4" = 35526' 6")
- 60 3/4" = 35526' 6" (61" = 36048' 0")
- 61" = 36048' 0" (61 1/4" = 36288' 0")
- 61 1/4" = 36288' 0" (61 1/2" = 36315' 6")
- 61 1/2" = 36315' 6" (61 3/4" = 36342' 6")
- 61 3/4" = 36342' 6" (62" = 36864' 0")
- 62" = 36864' 0" (62 1/4" = 37104' 0")
- 62 1/4" = 37104' 0" (62 1/2" = 37131' 6")
- 62 1/2" = 37131' 6" (62 3/4" = 37158' 6")
- 62 3/4" = 37158' 6" (63" = 37680' 0")
- 63" = 37680' 0" (63 1/4" = 37920' 0")
- 63 1/4" = 37920' 0" (63 1/2" = 37947' 6")
- 63 1/2" = 37947' 6" (63 3/4" = 37974' 6")
- 63 3/4" = 37974' 6" (64" = 38496' 0")
- 64" = 38496' 0" (64 1/4" = 38736' 0")
- 64 1/4" = 38736' 0" (64 1/2" = 38763' 6")
- 64 1/2" = 38763' 6" (64 3/4" = 38790' 6")
- 64 3/4" = 38790' 6" (65" = 39312' 0")
- 65" = 39312' 0" (65 1/4" = 39552' 0")
- 65 1/4" = 39552' 0" (65 1/2" = 39579' 6")
- 65 1/2" = 39579' 6" (65 3/4" = 39606' 6")
- 65 3/4" = 39606' 6" (66" = 39936' 0")
- 66" = 39936' 0" (66 1/4" = 40176' 0")
- 66 1/4" = 40176' 0" (66 1/2" = 40203' 6")
- 66 1/2" = 40203' 6" (66 3/4" = 40230' 6")
- 66 3/4" = 40230' 6" (67" = 40752' 0")
- 67" = 40752' 0" (67 1/4" = 40992' 0")
- 67 1/4" = 40992' 0" (67 1/2" = 41019' 6")
- 67 1/2" = 41019' 6" (67 3/4" = 41046' 6")
- 67 3/4" = 41046' 6" (68" = 41568' 0")
- 68" = 41568' 0" (68 1/4" = 41808' 0")
- 68 1/4" = 41808' 0" (68 1/2" = 41835' 6")
- 68 1/2" = 41835' 6" (68 3/4" = 41862' 6")
- 68 3/4" = 41862' 6" (69" = 42384' 0")
- 69" = 42384' 0" (69 1/4" = 42624' 0")
- 69 1/4" = 42624' 0" (69 1/2" = 42651' 6")
- 69 1/2" = 42651' 6" (69 3/4" = 42678' 6")
- 69 3/4" = 42678' 6" (70" = 43192' 0")
- 70" = 43192' 0" (70 1/4" = 43432' 0")
- 70 1/4" = 43432' 0" (70 1/2" = 43459' 6")
- 70 1/2" = 43459' 6" (70 3/4" = 43486' 6")
- 70 3/4" = 43486' 6" (71" = 43992' 0")
- 71" = 43992' 0" (71 1/4" = 44232' 0")
- 71 1/4" = 44232' 0" (71 1/2" = 44259' 6")
- 71 1/2" = 44259' 6" (71 3/4" = 44286' 6")
- 71 3/4" = 44286' 6" (72" = 44800' 0")
- 72" = 44800' 0" (72 1/4" = 45040' 0")
- 72 1/4" = 45040' 0" (72 1/2" = 45067' 6")
- 72 1/2" = 45067' 6" (72 3/4" = 45094' 6")
- 72 3/4" = 45094' 6" (73" = 45600' 0")
- 73" = 45600' 0" (73 1/4" = 45840' 0")
- 73 1/4" = 45840' 0" (73 1/2" = 45867' 6")
- 73 1/2" = 45867' 6" (73 3/4" = 45894' 6")
- 73 3/4" = 45894' 6" (74" = 46392' 0")
- 74" = 46392' 0" (74 1/4" = 46632' 0")
- 74 1/4" = 46632' 0" (74 1/2" = 46659' 6")
- 74 1/2" = 46659' 6" (74 3/4" = 46686' 6")
- 74 3/4" = 46686' 6" (75" = 47184' 0")
- 75" = 47184' 0" (75 1/4" = 47424' 0")
- 75 1/4" = 47424' 0" (75 1/2" = 47451' 6")
- 75 1/2" = 47451' 6" (75 3/4" = 47478' 6")
- 75 3/4" = 47478' 6" (76" = 47984' 0")
- 76" = 47984' 0" (76 1/4" = 48224' 0")
- 76 1/4" = 48224' 0" (76 1/2" = 48251' 6")
- 76 1/2" = 48251' 6" (76 3/4" = 48278' 6")
- 76 3/4" = 48278' 6" (77" = 48784' 0")
- 77" = 48784' 0" (77 1/4" = 49024' 0")
- 77 1/4" = 49024' 0" (77 1/2" = 49051' 6")
- 77 1/2" = 49051' 6" (77 3/4" = 49078' 6")
- 77 3/4" = 49078' 6" (78" = 49584' 0")
- 78" = 49584' 0" (78 1/4" = 49824' 0")
- 78 1/4" = 49824' 0" (78 1/2" = 49851' 6")
- 78 1/2" = 49851' 6" (78 3/4" = 49878' 6")
- 78 3/4" = 49878' 6" (79" = 50376' 0")
- 79" = 50376' 0" (79 1/4" = 50616' 0")
- 79 1/4" = 50616' 0" (79 1/2" = 50643' 6")
- 79 1/2" = 50643' 6" (79 3/4" = 50670' 6")
- 79 3/4" = 50670' 6" (80" = 511