

Notice of Spring Primary and

Sample Ballots

Tuesday, February 21, 2023

**City of Evansville, Town of Center, Town of Porter, and Town of Union
Spring Primary, February 21, 2023**

To the voters of Rock County:

Notice is hereby given of a spring primary election to be held in Rock County on Tuesday, February 21, 2023, at which the officers named below shall be nominated. The names of the candidates for each office, whose nominations have been certified to or filed in this office, are given under the title of the office, each in its proper column in the sample ballot below.

Information to Voters

Upon entering the polling place and before being permitted to vote, a voter shall:

- state their name and address
- show an acceptable form of photo identification*
- sign the poll book**

***If a voter does not have acceptable photo identification, the voter may obtain a free photo ID for voting from the Division of Motor Vehicles.**

****If the voter is unable to sign the poll book due to disability, a poll worker may write the word "exempt."**

If a voter is not registered to vote, they may register to vote at the polling place serving their residence if the voter provides proof of residence.

Where ballots are distributed to voters, the initials of two inspectors must appear on the ballot.

Upon being permitted to vote, the voter shall enter a voting booth or go to a machine and cast their ballot. The vote should not be cast in any manner other than specified here. Sample ballots or other materials to assist the voter in marking their ballot may be taken into the booth and copied. The sample ballot shall not be shown to anyone so as to reveal how the ballot is marked.

A voter who is a parent or guardian may be accompanied by the voter's minor child or minor ward.

An election official may inform the voter of the proper manner for casting a vote but the official may not advise or indicate a particular voting choice.

Assistance for Voting

A voter may select an individual to assist in casting their vote if the voter declares to the presiding official that they are unable to read, have difficulty reading, writing, or understanding English, or that due to disability are unable to cast their ballot. The selected individual rendering assistance may not be the voter's employer or an agent of that employer or an officer or agent of a labor organization which represents the voter.

Where Optical Scan Voting is Used

The voter shall fill in the oval next to the name of the candidate of their choice for each office for which he or she intends to vote. To vote for a person whose name does not appear on the ballot, the voter shall write in the name of the person of their choice in the space provided for a write-in vote and fill in the oval next to the write-in line.

When using an *electronic ballot marking device (ExpressVote)* to mark an **optical scan ballot**, the voter shall touch the screen or use the tactile pad to select the name of the candidate of their choice for each office for which they intend to vote. To vote for a person whose name does not appear on the ballot, the voter shall type in the name of the person of their choice in the space provided for a write-in vote. On referendum questions, the voter shall touch the screen or use the tactile pad to select "yes" if in favor of the question, or the voter shall touch the screen or use the tactile pad to select "no" if opposed to the question.

Spoiled Ballots

If a voter spoils an **optical scan** ballot, they shall return it to an election official who shall issue another ballot in its place, but not more than three ballots shall be issued to any one voter. If the ballot has not been initialed by two inspectors or is defective in any other way, the voter shall return it to the election official, who shall issue a proper ballot in its place.

After Voting the Ballot

After an official **optical scan ballot** is marked, it may be inserted in the security sleeve, so the marks do not show. The voter shall insert the ballot in the voting device and discard the sleeve or deliver the ballot to an inspector for deposit. If a central count system is used, the voter shall insert the ballot in the ballot box and discard the sleeve or deliver the ballot to an inspector for deposit. The voter shall leave the polling place promptly.

The following is a sample of the official ballot:

City of Evansville **Monday – Friday, 8:00 a.m. – 4:30 p.m.**, (8:00 a.m. – 5:00 p.m. on February 17th) 31 S Madison Street, Evansville, WI 53536 (608) 882-2266, ext 2 Leah Hurlley, City Clerk

Town of Center **By Appointment Only**, 7416 W. Mineral Point Road, Janesville, WI 53548 (608) 876-6265 Devona Udulutch, Town Clerk

Town of Porter **By Appointment Only**, 9219 N. Tolles Rd. Evansville, WI 53536, (608) 201-1996 Anne Remley-Haines, Town Clerk

Town of Union **By Appointment Only**, 15531 W Green Bay Rd, Evansville, WI 53536 (608) 736-7070 Regina Riedel, Town Clerk

Official Primary Ballot

Nonpartisan Office

February 21, 2023

S4

Notice to Voters: If you are voting on Election Day, your ballot must be initialed by two (2) election inspectors. If you are voting absentee, your ballot must be initialed by the municipal clerk or deputy clerk. Your ballot may not be counted without initials (see right column of ballot for initials).

General Instructions

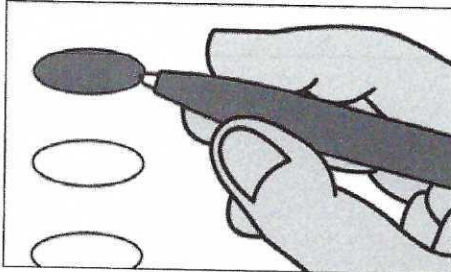

If you make a mistake on your ballot or have a question, ask an election inspector for help (absentee voters: contact your municipal clerk).

To vote for a name on the ballot, fill in the oval next to the name like this: ●

To vote for a name that is not on the ballot, write the name on the line marked "write-in" and fill in the oval next to the name like this: ●

Judicial

Justice of the Supreme Court Vote for 1

- ☐ Janet C. Protasiewicz
- ☐ Daniel Kelly
- ☐ Everett D. Mitchell
- ☐ Jennifer R. Dorow
- ☐ write-in:

Official Primary Ballot

Nonpartisan Office

February 21, 2023

for

Town of Center

Ballot issued by

Initials of election inspectors

Absentee ballot issued by

Initials of Municipal Clerk or Deputy Clerk

If issued by SVDs, both SVDs must initial.

Certification of Voter Assistance

I certify that I marked or read aloud this ballot at the request and direction of a voter who is authorized under Wis. Stat. §6.82 to receive assistance.

Signature of assistor

For Official Use Only

Inspectors: Identify ballots required to be remade: