

## Notice of General Election and Sample Ballots

**November 8, 2022**

Office of the City of Evansville, Town of Center, Town of Porter & Town of Union Clerks

To the Voters of the City of Evansville, Town of Center, Town of Porter & Town of Union:

Notice is hereby given of a general election to be held in the several wards in Rock County on November 8 2022, at which the officers named below shall be chosen. The names of the candidates for each office to be voted for, whose nominations have been certified to or filed in this office, are listed under the title of the office and under the appropriate party or other designation, together with any referendum questions submitted to a vote.

### INFORMATION TO VOTERS

Upon entering the polling place and before being permitted to vote, a voter shall:

- state their name and address
- show an acceptable form of photo identification\*
- sign the poll book\*\*

**\*If a voter does not have acceptable photo identification, the voter may obtain a free photo ID for voting from the Division of Motor Vehicles.**

**\*\*If the voter is unable to sign the poll book due to disability, a poll worker may write the word "exempt."**

If a voter is not registered to vote, they may register to vote at the polling place serving their residence if the voter provides proof of residence.

Where ballots are distributed to voters, the initials of two inspectors must appear on the ballot.

Upon being permitted to vote, the voter shall enter a voting booth or go to a machine and cast their ballot. The vote should not be cast in any manner other than specified here. Sample ballots or other materials to assist the voter in marking their ballot may be taken into the booth and copied. The sample ballot shall not be shown to anyone so as to reveal how the ballot is marked.

A voter who is a parent or guardian may be accompanied by the voter's minor child or minor ward.

An election official may inform the voter of the proper manner for casting a vote but the official may not advise or indicate a particular voting choice.

### **Assistance for Voting**

A voter may select an individual to assist in casting their vote if the voter declares to the presiding official that they are unable to read, have difficulty reading, writing, or understanding English, or that due to disability are unable to cast their ballot. The selected individual rendering assistance may not be the voter's employer or an agent of that employer or an officer or agent

Type B Notice for General Election | Rev 2021-04 |

Wisconsin Elections Commission | P.O. Box 7984, Madison, WI 53707-7984 | 608-261-2028 | web: [elections.wi.gov](https://elections.wi.gov) | email: [elections@wi.gov](mailto:elections@wi.gov)

of a labor organization which represents the voter. If a voter is unable to state their name and address, an assistant may also do so for the voter.

### **Where Paper Ballots are Used**

The voter shall make an "X" or other mark in the square next to the name of the candidate of their choice for each office for which they intend to vote. To vote for a person whose name does not appear on the ballot, the voter shall write in the name of the person of their choice in the space provided for a write-in vote. On referendum questions, the voter shall make an "X" in the square next to "yes" if in favor of the question, or the voter shall make an "X" in the square next to "no" if opposed to the question.

### **Where Optical Scan Voting is Used**

The voter shall fill in the oval or connect the arrow next to the name of the candidate of their choice for each office for which they intend to vote. To vote for a person whose name does not appear on the ballot, the voter shall write in the name of the person of their choice in the space provided for a write-in vote and fill in the oval or connect the arrow next to the write-in line. On referendum questions, the voter shall fill in the oval or connect the arrow next to "yes" if in favor of the question, or the voter shall fill in the oval or connect the arrow next to "no" if opposed to the question.

When using an *electronic ballot marking device* ("Automark," "Express Vote," "Clear Access" or "ImageCast Evolution-ICE") to mark an **optical scan** ballot, the voter shall touch the screen or use the tactile pad to select the name of the candidate of their choice for each office for which they intend to vote. To vote for a person whose name does not appear on the ballot, the voter shall touch the screen next to "write-in" and type in the name of the person of their choice. On referendum questions, the voter shall touch the screen at "yes" if in favor of the question, or the voter shall touch the screen at "no" if opposed to the question.

### **Where Touch Screen Voting is Used**

The voter shall touch the screen or use the tactile pad to select the name of the candidate of their choice for each office for which they intend to vote. To vote for a person whose name does not appear on the ballot, the voter shall type in the name of the person of their choice in the space provided for a write-in vote. On referendum questions, the voter shall touch the screen at "yes" if in favor of the question or the voter shall touch the screen next to "no" if opposed to the question.

### **Spoiling Ballots**

If a voter spoils a **paper or optical scan** ballot, they shall return it to an election official who shall issue another ballot in its place, but not more than three ballots shall be issued to any one voter. If the ballot has not been initialed by two inspectors or is defective in any other way, the voter shall return it to the election official who shall issue a proper ballot in its place.

The voter may spoil a **touch screen** ballot at the voting station before the ballot is cast.

### **After Voting the Ballot**

After an official **paper** ballot is marked, it shall be folded so that the inside marks do not show, but so the printed endorsements and inspectors' initials on the outside do show. The voter shall then deposit their folded ballot in the proper ballot box or deliver the ballot to an inspector for deposit and leave the polling place promptly.

After an official **optical scan** ballot is marked, it may be inserted in a security sleeve so the



marks do not show. The voter shall then insert the ballot in the voting device or deliver the ballot to an inspector for deposit. If a central count system is used, the voter shall insert the ballot in the ballot box or deliver the ballot to an inspector for deposit. The voter shall leave the polling place promptly.

After an official **touch screen** ballot is cast, the voter shall leave the polling place promptly.

Municipal Clerks- City of Evansville, Leah Hurtley; Town of Center, Devona Udulutch; Town of Porter, Becky Ottesen; Town of Union, Regina Reidel.

**Official Ballot**  
**Partisan Office**  
**November 8, 2022**

S12

Notice to voters: If you are voting on Election Day, your ballot must be initialed by two (2) election inspectors. If you are voting absentee, your ballot must be initialed by the municipal clerk or deputy clerk. Your ballot may not be counted without initials (see back of ballot for initials).

**General Instructions**

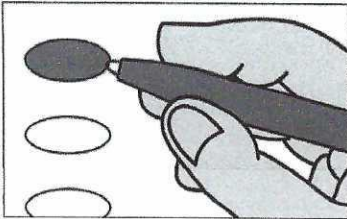

If you make a mistake on your ballot or have a question, ask an election inspector for help (absentee voters: contact your municipal clerk).

To vote for a name on the ballot, fill in the oval next to the name like this: ●

To vote for a name that is not on the ballot, write the name on the line marked "write-in" and fill in the oval next to the name like this: ●

**Statewide**

When voting for Governor and Lieutenant Governor, you have one of two choices:

- Vote for candidates on one ticket, or
- Write-in names of persons on both write-in lines

A write-in vote for only a Lieutenant Governor candidate **will not be counted**.

**Governor /  
Lieutenant Governor  
Vote for 1**

- ☐ Tony Evers /  
Sara Rodriguez  
(Democratic)
- ☐ Tim Michels /  
Roger Roth  
(Republican)
- ☐ Joan Ellis Beglinger /  
No Candidate  
(Independent)
- ☐ \_\_\_\_\_  
write-in (Governor)
- ☐ \_\_\_\_\_  
write-in (Lieutenant Governor)

**Attorney General  
Vote for 1**

- ☐ Josh Kaul  
(Democratic)
- ☐ Eric Toney  
(Republican)
- ☐ write-in

Continue voting at top of next column.

**Statewide (cont.)**

**Secretary of State  
Vote for 1**

- ☐ Doug La Follette  
(Democratic)
- ☐ Amy Lynn Loudenberg  
(Republican)
- ☐ Neil Harmon  
(Libertarian)
- ☐ Sharyl R. McFarland  
(Wisconsin Green Party)
- ☐ write-in

**State Treasurer  
Vote for 1**

- ☐ Aaron Richardson  
(Democratic)
- ☐ John S. Leiber  
(Republican)
- ☐ Andrew Zuelke  
(Constitution)
- ☐ write-in

**Congressional**

**United States Senator  
Vote for 1**

- ☐ Mandela Barnes  
(Democratic)
- ☐ Ron Johnson  
(Republican)
- ☐ write-in

**Representative in Congress  
District 2  
Vote for 1**

- ☐ Mark Pocan  
(Democratic)
- ☐ Erik Olsen  
(Republican)
- ☐ Douglas Alexander  
(Independent)
- ☐ write-in

Continue voting at top of next column.

**Legislative**

**State Senator  
District 15  
Vote for 1**

- ☐ Mark Spreitzer  
(Democratic)
- ☐ Mark Trofimchuck  
(Republican)
- ☐ write-in

**Representative to the Assembly  
District 43  
Vote for 1**

- ☐ Jenna Jacobson  
(Democratic)
- ☐ Marisa Voelkel  
(Republican)
- ☐ write-in

**County**

**Sheriff  
Vote for 1**

- ☐ Curtis Fell  
(Democratic)
- ☐ Craig C. Keller  
(Independent)
- ☐ write-in

**Clerk of Circuit Court  
Vote for 1**

- ☐ Jacki Gackstatter  
(Democratic)
- ☐ write-in



SAMPLE

S12

**Official Ballot**

**Partisan Office**

**November 8, 2022**

**for**

**Town of Center**

**Edgerton/Evansville  
School Districts**

**Ballot issued by**

\_\_\_\_\_

\_\_\_\_\_  
Initials of election inspectors

**Absentee ballot issued by**

\_\_\_\_\_  
Initials of Municipal Clerk or Deputy Clerk

\_\_\_\_\_  
If issued by SVDs, both SVDs must initial.

**Certification of Voter Assistance**

I certify that I marked or read aloud this ballot at the request and direction of a voter who is authorized under Wis. Stat. §6.82 to receive assistance.

\_\_\_\_\_  
Signature of assistor

**For Official Use Only**

**Inspectors:** *Identify ballots required to be remade:*

- ☐ Overvoted  
☐ Damaged  
☐ Other

If this is the **Original Ballot**, write the serial number here:

\_\_\_\_\_

If this is the **Duplicate Ballot**, write the serial number here:

\_\_\_\_\_

\_\_\_\_\_  
Initials of inspectors who remade ballot





**Official Ballot**  
**Partisan Office and Referendum**  
**November 8, 2022**

S13

Notice to voters: If you are voting on Election Day, your ballot must be initialed by two (2) election inspectors. If you are voting absentee, your ballot must be initialed by the municipal clerk or deputy clerk. Your ballot may not be counted without initials (see back of ballot for initials).

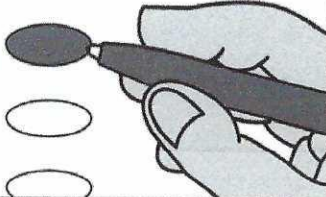
| General Instructions   | Statewide (cont.)   | Legislative  |
|--|---|--|
|  <p>If you make a mistake on your ballot or have a question, ask an election inspector for help (absentee voters: contact your municipal clerk).</p> <p>To vote for a name on the ballot, fill in the oval next to the name like this: ●</p> <p>To vote for a name that is not on the ballot, write the name on the line marked "write-in" and fill in the oval next to the name like this: ●</p>   | <p><b>Secretary of State</b><br/> <b>Vote for 1</b></p> <p><input type="radio"/> Doug La Follette<br/> (Democratic)</p> <p><input type="radio"/> Amy Lynn Loudonbeck<br/> (Republican)</p> <p><input type="radio"/> Neil Harmon<br/> (Libertarian)</p> <p><input type="radio"/> Sharyl R. McFarland<br/> (Wisconsin Green Party)</p> <p><input type="radio"/> write-in</p> <p><b>State Treasurer</b><br/> <b>Vote for 1</b></p> <p><input type="radio"/> Aaron Richardson<br/> (Democratic)</p> <p><input type="radio"/> John S. Leiber<br/> (Republican)</p> <p><input type="radio"/> Andrew Zuelke<br/> (Constitution)</p> <p><input type="radio"/> write-in</p> <p><b>Congressional</b></p> <p><b>United States Senator</b><br/> <b>Vote for 1</b></p> <p><input type="radio"/> Mandela Barnes<br/> (Democratic)</p> <p><input type="radio"/> Ron Johnson<br/> (Republican)</p> <p><input type="radio"/> write-in</p> <p><b>Representative in Congress</b><br/> <b>District 2</b><br/> <b>Vote for 1</b></p> <p><input type="radio"/> Mark Pocan<br/> (Democratic)</p> <p><input type="radio"/> Erik Olsen<br/> (Republican)</p> <p><input type="radio"/> Douglas Alexander<br/> (Independent)</p> <p><input type="radio"/> write-in</p> | <p><b>State Senator</b><br/> <b>District 15</b><br/> <b>Vote for 1</b></p> <p><input type="radio"/> Mark Spreitzer<br/> (Democratic)</p> <p><input type="radio"/> Mark Trofimchuck<br/> (Republican)</p> <p><input type="radio"/> write-in</p> <p><b>Representative to the Assembly</b><br/> <b>District 43</b><br/> <b>Vote for 1</b></p> <p><input type="radio"/> Jenna Jacobson<br/> (Democratic)</p> <p><input type="radio"/> Marisa Voelkel<br/> (Republican)</p> <p><input type="radio"/> write-in</p> <p><b>County</b></p> <p><b>Sheriff</b><br/> <b>Vote for 1</b></p> <p><input type="radio"/> Curtis Fell<br/> (Democratic)</p> <p><input type="radio"/> Craig C. Keller<br/> (Independent)</p> <p><input type="radio"/> write-in</p> <p><b>Clerk of Circuit Court</b><br/> <b>Vote for 1</b></p> <p><input type="radio"/> Jacki Gackstatter<br/> (Democratic)</p> <p><input type="radio"/> write-in</p> |
| <p><b>Statewide</b></p> <p>When voting for Governor and Lieutenant Governor, you have one of two choices:</p> <ul style="list-style-type: none"> <li>• Vote for candidates on one ticket, or</li> <li>• Write-in names of persons on both write-in lines</li> </ul> <p>A write-in vote for only a Lieutenant Governor candidate <b>will not be counted</b>.</p> <p><b>Governor / Lieutenant Governor</b><br/> <b>Vote for 1</b></p> <p><input type="radio"/> Tony Evers / Sara Rodriguez<br/> (Democratic)</p> <p><input type="radio"/> Tim Michels / Roger Roth<br/> (Republican)</p> <p><input type="radio"/> Joan Ellis Beglinger / No Candidate<br/> (Independent)</p> <p><input type="radio"/> _____<br/> write-in (Governor)</p> <p><input type="radio"/> _____<br/> write-in (Lieutenant Governor)</p> <p><b>Attorney General</b><br/> <b>Vote for 1</b></p> <p><input type="radio"/> Josh Kaul<br/> (Democratic)</p> <p><input type="radio"/> Eric Toney<br/> (Republican)</p> <p><input type="radio"/> write-in</p> | <p>Continue voting at top of next column.</p>   | <p><b>Continue to back of ballot for Referendums.</b></p> <p>Continue voting on back of ballot.</p>  |

**Referendum**

To vote in favor of a question, fill in the oval next to "Yes," like this: ☐

To vote against a question, fill in the oval next to "No," like this: ☐

**Parkview School District**

Question 1: Shall the Parkview School District, Rock County, Wisconsin be authorized to exceed the revenue limit specified in Section 121.91, Wisconsin Statutes, by \$2,000,000 per year for the 2023-2024 school year through the 2025-2026 school year, for non-recurring purposes consisting of technology and curriculum materials, educational programming, costs associated with recruiting and retaining staff, and other operational and maintenance expenses?

☐ Yes

☐ No

**Parkview School District**

Question 2: Shall the Parkview School District, Rock County, Wisconsin be authorized to issue pursuant to Chapter 67 of the Wisconsin Statutes, general obligation bonds in an amount not to exceed \$15,400,000 for the public purpose of paying the cost of a school facility improvement project consisting of: construction of an addition and renovations at the Elementary School, including for classrooms, the cafeteria and kitchen, and updates to instructional areas; construction of an addition and renovations at the Junior/Senior High School, including for science, agriculture, career and technology education classrooms; district-wide building systems, infrastructure and technology improvements; and acquisition of furnishings, fixtures and equipment?

☐ Yes

☐ No

**Official Ballot**

**Partisan Office**

**and Referendum**

**November 8, 2022**

**for**

**Town of Center**

**Parkview School  
District**

**Ballot issued by**

\_\_\_\_\_

\_\_\_\_\_

Initials of election inspectors

**Absentee ballot issued by**

\_\_\_\_\_

Initials of Municipal Clerk or Deputy Clerk

\_\_\_\_\_

If issued by SVDs, both SVDs must initial.

**Certification of Voter Assistance**

I certify that I marked or read aloud this ballot at the request and direction of a voter who is authorized under Wis. Stat. §6.82 to receive assistance.

\_\_\_\_\_

Signature of assistor

**For Official Use Only**

**Inspectors:** Identify ballots required to be remade:

- ☐ Overvoted
- ☐ Damaged
- ☐ Other

If this is the **Original Ballot**, write the serial number here:

\_\_\_\_\_

If this is the **Duplicate Ballot**, write the serial number here:

\_\_\_\_\_

\_\_\_\_\_

Initials of inspectors who remade ballot



# IMPORTANT NOTICE TO VOTERS

The ballot you received has a mistake in the listing for the Representative in Congress for District 2.

The ballot should have read:

## Representative In Congress District 2

### Vote For One

- ☐ Mark Pocan (Democratic)
- ☐ Erik Olsen (Republican)
- ☐ Douglas Alexander (Term Limits on Congress)
- ☐ Write In

All candidates for Representative in Congress for Congressional District 2 remain the same despite this mistake. Votes cast on your ballot will not be affected by this mistake.

### Does this Affect My Ballot?

If you have already voted your absentee ballot and do not wish to make any changes, no action is required by you and your vote will be counted.

For voters receiving this notice with their ballot, this mistake will not affect the votes cast on your ballot, and you may use this ballot to vote in this election.

### Questions About this Notice?

If you have any questions about this notice, please contact your municipal clerk's office, you can find their information at <https://myvote.wi.gov/en-us/My-Municipal-Clerk>. You may also contact the Wisconsin Elections Commission's Helpdesk at (608) 266-8005 or toll free at (866) VOTE-WIS.

### What was the Mistake?

Wisconsin Statutes Sections 5.64(1)(e)1. and 5.64(1)(es) allow independent candidates to include a statement of principle, if any, in five words or less, along with their name on the ballot. Due to an administrative error by state level election officials, county clerks in United States Congressional District 2 did not receive all required information to include on the applicable ballots before having those ballots printed.