

Notice of Spring Primary and

Sample Ballot

February 18, 2020

OFFICE OF THE CITY OF EVANSVILLE, TOWN OF CENTER, TOWN OF PORTER & TOWN OF UNION CLERKS.

TO THE VOTERS OF THE CITY OF EVANSVILLE, TOWN OF CENTER, TOWN OF PORTER & TOWN OF UNION:

Notice is hereby given of a spring primary election to be held in the City of Evansville, Town of Center, Town of Porter and Town of Union, Rock County, on February 18, 2020, at which the officers named below shall be nominated. The names of the candidates for each office, whose nominations have been certified to or filed in this office, are given under the title of the office, each in its proper column, together with the questions submitted to a vote, for a referendum, if any, in the sample ballot below.

INFORMATION TO VOTERS

Upon entering the polling place, a voter shall state his or her name and address, show an acceptable form of photo identification and sign the poll book before being permitted to vote. If a voter does not have acceptable photo identification the voter may obtain a free photo ID for voting from the Division of Motor Vehicles. If a voter is not registered to vote, a voter may register to vote at the polling place serving his or her residence, if the voter presents proof of residence in a form specified by law. Where ballots are distributed to voters, the initials of two inspectors must appear on the ballot. Upon being permitted to vote, the voter shall retire alone to a voting booth and cast his or her ballot except that a voter who is a parent or guardian may be accompanied by the voter's minor child or minor ward. An election official may inform the voter of the proper manner for casting a vote, but the official may not in any manner advise or indicate a particular voting choice.

Where Optical Scan Voting is Used

The voter shall fill in the oval next to the name of the candidate of his or her choice for each office for which he or she intends to vote. To vote for a person whose name does not appear on the ballot, the voter shall write in the name of the person of his or her choice in the space provided for a write-in vote and fill in the oval next to the write-in line.

On referendum questions, the voter shall fill in the oval next to "yes" if in favor of the question, or the voter shall fill in the oval next to "no" if opposed to the question.

When using an *electronic ballot marking device* ("ExpressVote) to mark an **optical scan ballot**, the voter shall touch the screen or use the keypad to select the name of the candidate of his or her choice for each office for which he or she intends to vote. To vote for a person whose name does not appear on the ballot, the voter shall type in the name of the person of his or her choice in the space provided for a write-in vote. On referendum questions, the voter shall touch the screen or use the keypad to select "yes" if in favor of the question, or the voter shall touch the screen or use the keypad to select "no" if opposed to the question.

The vote should not be cast in any other manner. Not more than five minutes' time shall be allowed inside a voting booth. Sample ballots or other materials to assist the voter in casting his or her vote may be taken into the booth and copied. The sample ballot shall not be shown to anyone in a manner that would reveal how the ballot is marked.

Spoiled Ballots

If the voter spoils an **optical scan ballot**, he or she shall return it to an election official who shall issue another ballot in its place, but not more than three ballots shall be issued to any one voter. If the ballot has not been initialed by two inspectors or is defective in any other way, the voter shall return it to the election official, who shall issue a proper ballot in its place.

After Voting the Ballot

After an official **optical scan ballot** is marked, it shall be inserted in the security sleeve, so the marks do not show. The voter shall insert the ballot in the voting device and discard the sleeve or deliver the ballot to an inspector for deposit. The voter shall leave the polling place promptly.

A voter may select an individual to assist in casting his or her vote if the voter declares to the presiding official that he or she is unable to read, has difficulty reading, writing or understanding English or that due to disability is unable to cast his or her ballot. The selected individual rendering assistance may not be the voter's employer or an agent of that employer or an officer or agent of a labor organization which represents the voter.

The following is a sample of the official ballot:

Municipal Clerks - City of Evansville, Judy Walton; Town of Center, Devona Udulutch; Town of Porter, Nancy Towns; Town of Union, Regina Makos.

Official Primary Ballot

Nonpartisan Office

February 18, 2020

S1

Notice to Voters: If you are voting on Election Day, your ballot must be initiated by two election inspectors. If you are voting absentee, your ballot must be initiated by the municipal clerk or deputy clerk. Your ballot may not be counted without initials. (See right column of ballot for initials.)

Instructions

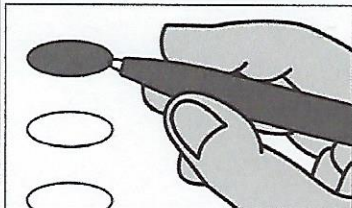

If you make a mistake on your ballot or have a question, ask an election inspector for help. (Absentee voters: Contact your municipal clerk.)

To vote for a name on the ballot, fill in the oval next to the name like this ●

To vote for a name that is not on the ballot, write the name on the line marked "write-in" and fill in the oval next to the name like this ●

Judicial

Justice of the Supreme Court

Vote for 1

- Daniel Kelly
- Jill J. Karofsky
- Ed Fallone
- Write-in

Official Primary Ballot Nonpartisan Office

February 18, 2020

for

- T. Avon
- T. Beloit
- T. Bradford
- T. Center
- T. Clinton
- T. Fulton
- T. Harmony
- T. Janesville
- T. Johnstown
- T. LaPrairie
- T. Lima
- T. Magnolia
- T. Milton
- T. Newark
- T. Plymouth
- T. Porter
- T. Rock
- T. Spring Valley
- T. Turtle
- T. Union
- V. Clinton
- V. Footville
- V. Orfordville
- C. Brodhead
- C. Evansville W1-11

Ballot issued by

Initials of election inspectors

Absentee ballot issued by

If issued by SVDs, both SVDs must initial.

Certification of Voter Assistance

I certify that I marked or read aloud this ballot at the request and direction of a voter who is authorized under Wis. Stat. § 6.872 to receive assistance.

Signature of assistor

For Official Use Only

Inspectors: Identify ballots required to be remade.

Reason for remaking ballot:

- Overvoted
- Damaged
- Other

If this is the original ballot —

Write serial number here:

If this is the duplicate ballot —

Write serial number here:

Initials of inspectors who remade ballot

SAMPLE