

GENERAL NOTES

1. INSTALL ACoustICAL CEILING PANELS WITH UNdamaged Edges FIT Accurately INTO SUSPENSION SYSTEM RUNNERS AND EDGE MOLDINGS. SCRIBE AND CUT PANELS AT BOARDSERS AND PENETRATIONS TO PROVIDE A NEAT, PRECISE FIT.
2. COORDINATE STRUCTURAL, MECHANICAL, ELECTRICAL, AND PLUMBING REQUIREMENTS, ROUTING AND FIELD VERIFICATION.
3. PROVIDE CONCEALED DRYWALL SUSPENSION SYSTEMS AS SPECIFIED IN SECTION 09090 FOR DRYWALL CEILINGS.
4. REFER TO ELECTRICAL LIGHTING PLANS AND SCHEDULES FOR CEILING FIXTURE TYPES AND LOCATIONS.
5. REFER TO MECHANICAL PLANS AND SCHEDULES FOR CEILING SUPPLY AND RETURN DIFFUSER TYPES AND LOCATIONS.
6. ALL EXPOSED DUCTWORK AND DRILLES, FIRE SPRINKLER LINES, RACENAYS, ETC. TO BE PAINTED PER ROOM FINISH SCHEDULES AND SPECIFICATIONS.
7. PROVIDE ALL NECESSARY ROOFING ACCESSORIES INCLUDING REGLETS, BINDER BARS, FLASHING, COLLARS & BOOTLS, FASTER, ETC. FOR A COMPLETE WATERPROOF ROOF SYSTEM INSTALLATION. PRIOR TO ROOFING INSTALLATION, CONTRACTOR SHALL PHYSICALLY INSPECT ROOF SLOPE TO VERIFY ADEQUATE DRAINAGE.
8. ALL EXPOSED METAL AND FLASHING TO BE PREFINISHED GALV. STEEL UNLESS OTHERWISE NOTED ON SCHEDULES. SEE ROOF TYPE SPECIFICATIONS AND EXTERIOR ELEVATIONS FOR COLORS.
9. VERIFY LOCATIONS AND QUANTITY OF ROOF VENTROOF CAP PENETRATIONS WITH MECHANICAL DRAWINGS. PROVIDE FLASHINGS AND/OR GUTTERS AS REQD. ACCORDING TO ROOF SYSTEM MFG. RECOMMENDED STANDARD DETAILS.
10. REFER TO STRUCTURAL DRAWINGS FOR WALL SUPPORTS AND COORDINATE DURING ROOF FRAMING STAGE IN ORDER TO LOCATE AND ESTABLISH EXACT LOCATIONS OF SUPPLEMENTAL FRAMING FOR ROOF & WALL OPENINGS.
11. PROVIDE ADEQUATE ATTIC VENTILATION PER CURRENTLY ADOPTED BUILDING CODES.
12. AT THE IN OF NEW ROOF AT EXISTING ROOF REMOVE ALL EXISTING PARTIAL SHINGLES TO ALLOW TOOTHING OF NEW WHOLE SHINGLES.
13. REMOVE EXISTING SHINGLES TO ALLOW FOR PROPER 'STEP' FLASHING OF THE ROOF TO THE NEW WALL SYSTEM.
14. PROVIDE STEP FLASHING AT ROOF SLOPE AGAINST NEW WALL SYSTEM.
15. EXTEND GUTTER AND DOWNSPOUT SYSTEM. MATCH EXISTING.

CEILING PLAN LEGEND

- | | |
|--|---|
| | 09 21 00 06 - SUSPENDED GYPSUM BOARD CEILING WITH
09 21 00 01 - (1) LAYER GYP. BD. 5/8\"/> |
| | 09 04 23 02 - SUSPENDED ACoustICAL TILE CEILING
24\"/> |
| | 07 40 00 05 - MINERAL FIBER CEMENT PANEL, SOFFIT,
TYPE SL, PERFORATED |
| | 07 40 00 06 - MINERAL FIBER CEMENT PANEL, SOFFIT,
TYPE SL, NONPERFORATED |
| | SEE ELECTRICAL FOR LIGHTING FIXTURES AND CEILING
MOUNTED ELECTRICAL DEVICES |
| | SEE MECHANICAL FOR SUPPLY, RETURN, AND EXHAUST
GRILLES |

ROOF PLAN LEGEND

- | | |
|--|---|
| | 07 31 13 02 - MODIFIED ASPHALT SHINGLES |
| | 07 04 00 01 - ROOFING MEMBRANE |
| | 07 72 53 01 - SNOW GUARD |
| | ROOF SLOPE INDICATOR |
| | ROOF DRAIN AND OVERFLOW DRAIN |

DESIGN WEST
ARCHITECTS, P.A.
1120 N. MAIN ST., SUITE 200
STANFELD, OREGON 97139
www.designwestpa.com

DRAWN BY
CJO

CHECKED BY
DJ

JOB NUMBER
8888

REVISIONS

BUS FACILITY
1120 N. MAIN ST.
STANFELD OREGON

DATE

08/23/21

SHEET NAME

**REFLECTED
CEILING
PLAN &
ROOF PLAN**

SHEET

A3.5

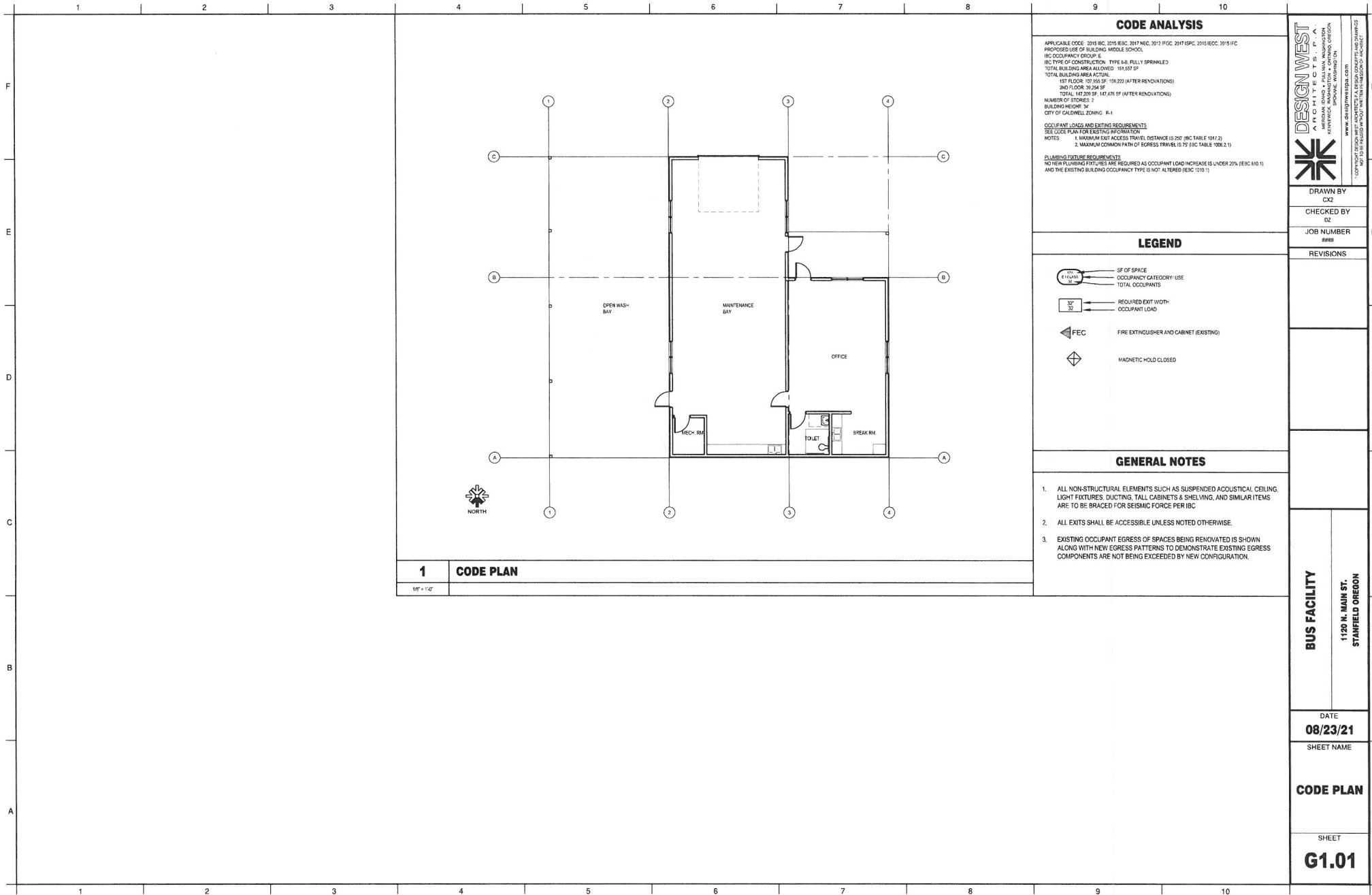

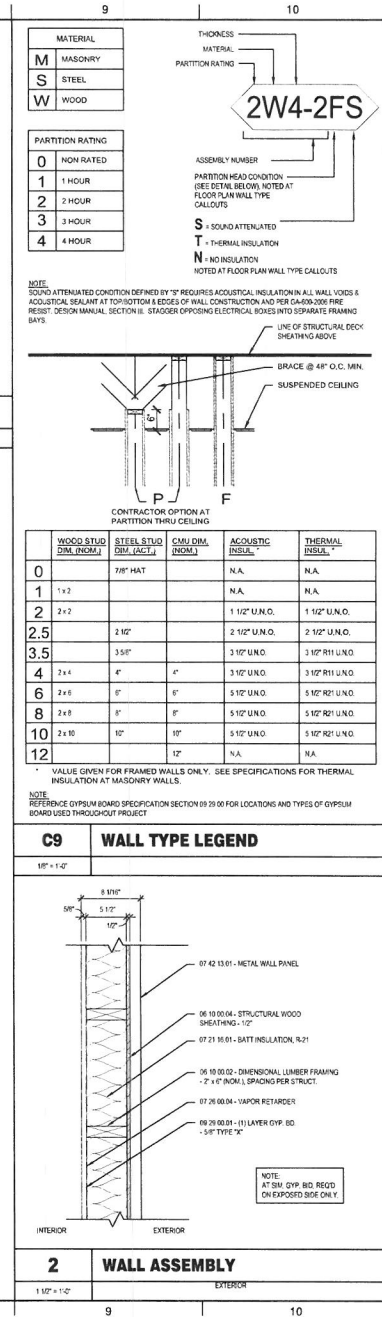
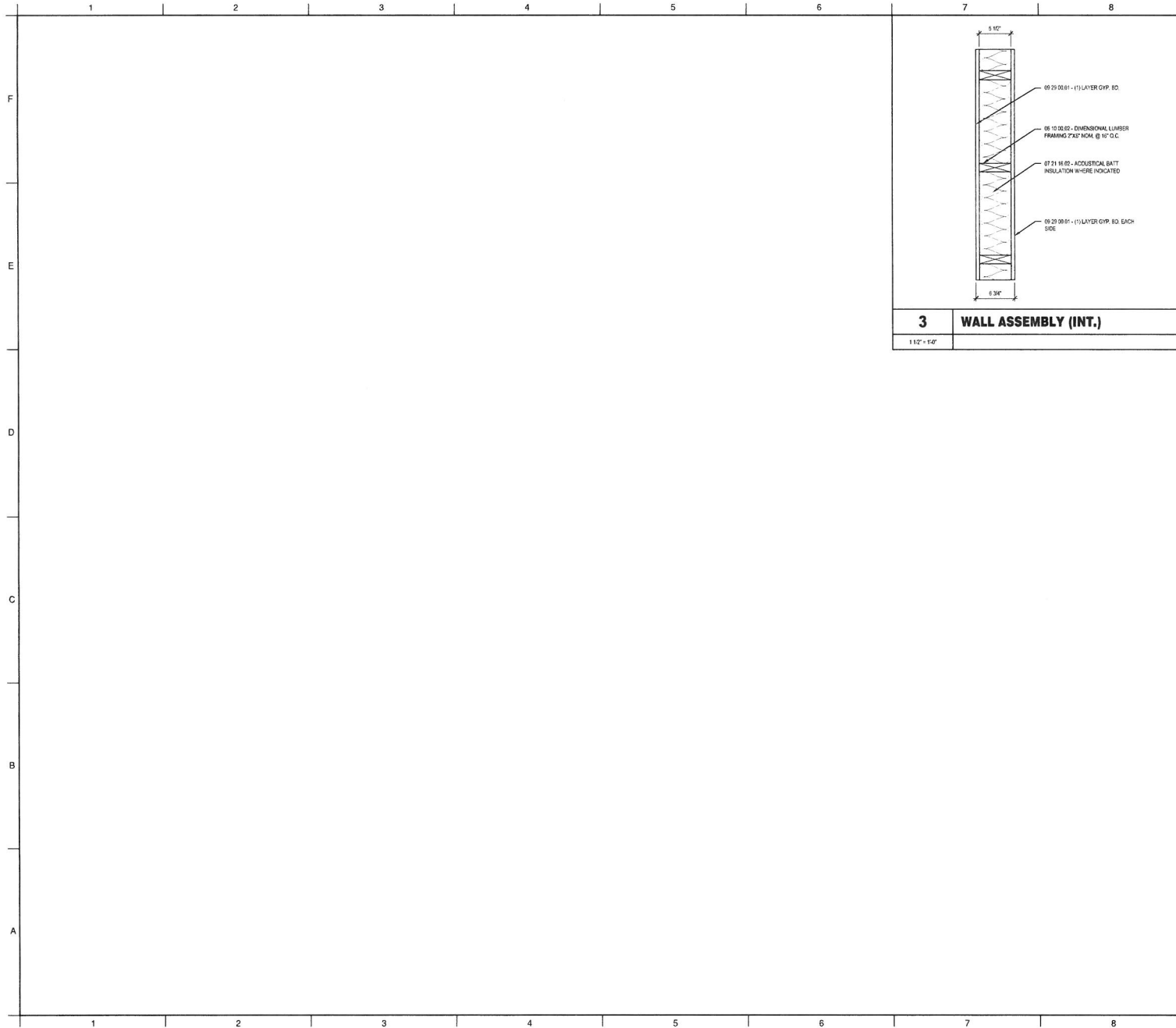

DESIGN WEST
ARCHITECTS - P.A.
ARCHITECTS
KEMENICK, ANDERSON & O'NEILL
1000 N. MAIN ST., SUITE 200
STANFELD, OREGON 97139
www.designwestpa.com
503.261.1111
NOT TO BE REPRODUCED WITHOUT PERMISSION OF ARCHITECT

DRAWN BY
CCK

CHECKED BY
DZ

JOB NUMBER
21045

REVISIONS

BUS FACILITY

1120 N. MAIN ST., STANFELD OREGON

DATE
08/23/21

SHEET NAME
WALL ASSEMBLIES

SHEET
A8.00

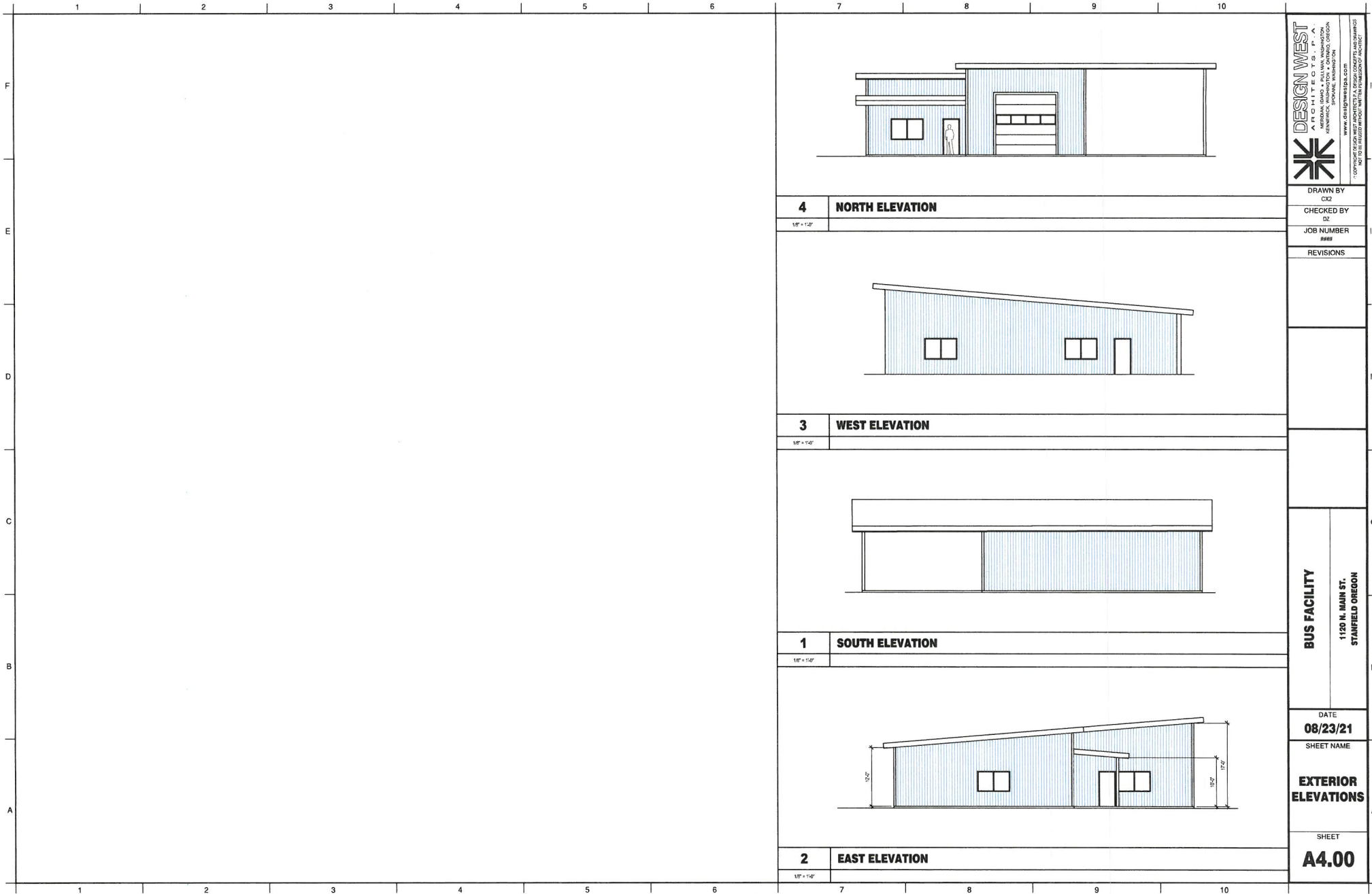

DRAWN BY
CX2
CHECKED BY
DZ
JOB NUMBER
#000
REVISIONS

BUS FACILITY
1120 N. MAIN ST.
STANFIELD OREGON

DATE
08/23/21
SHEET NAME

**EXTERIOR
ELEVATIONS**

SHEET
A4.00

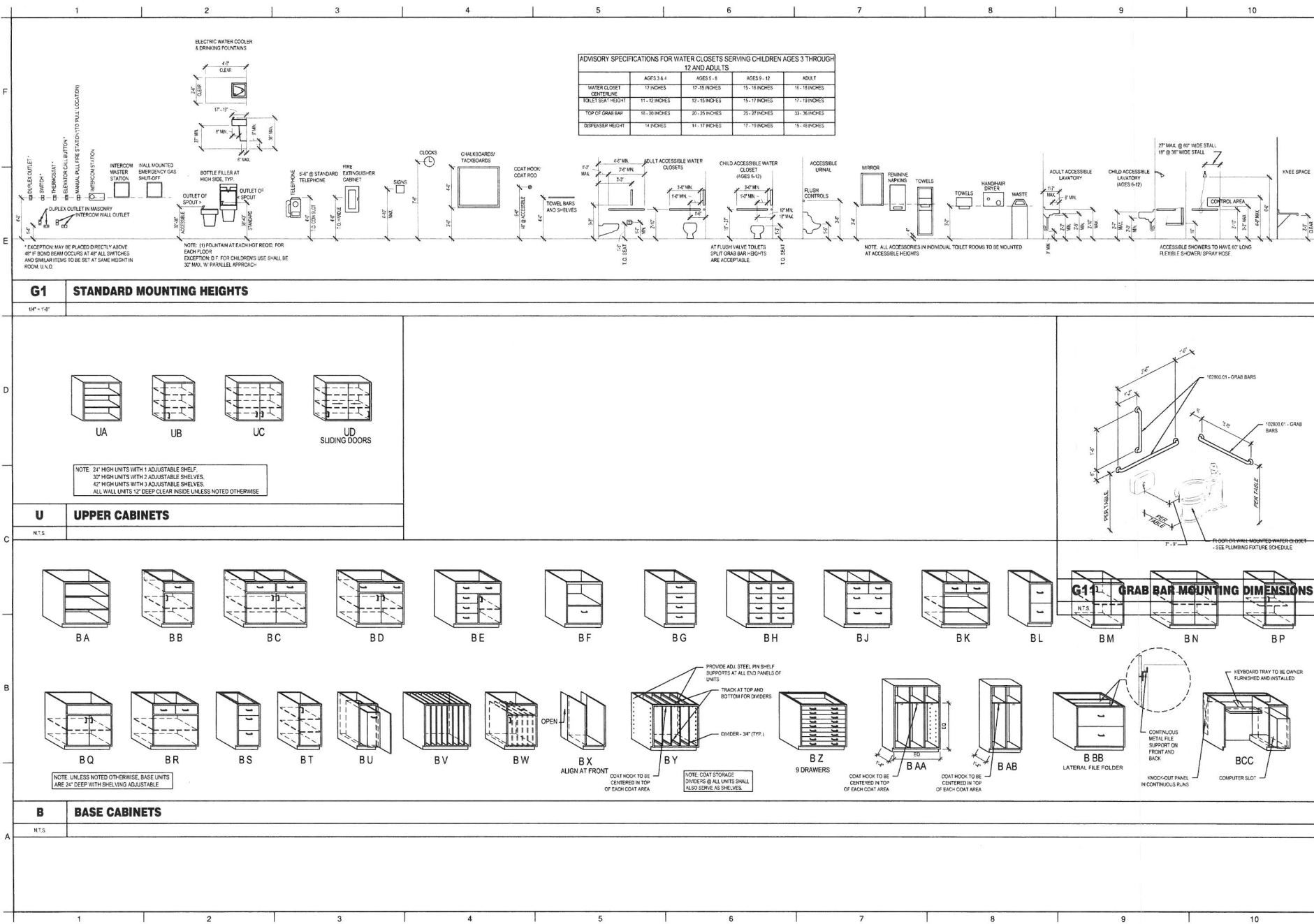

DESIGN WEST
ARCHITECTS, P.A.
1120 N. MAIN ST., SUITE 200
STANFELD, OREGON 97139
PHONE: (503) 261-1111
WWW.DESIGNWESTPA.COM

DRAWN BY
CCK

CHECKED BY
DZ

JOB NUMBER
21045

REVISIONS

BUS FACILITY

1120 N. MAIN ST.
STANFELD OREGON

DATE
08/23/21

SHEET NAME
TYPICAL MILLWORK

SHEET
A7.00

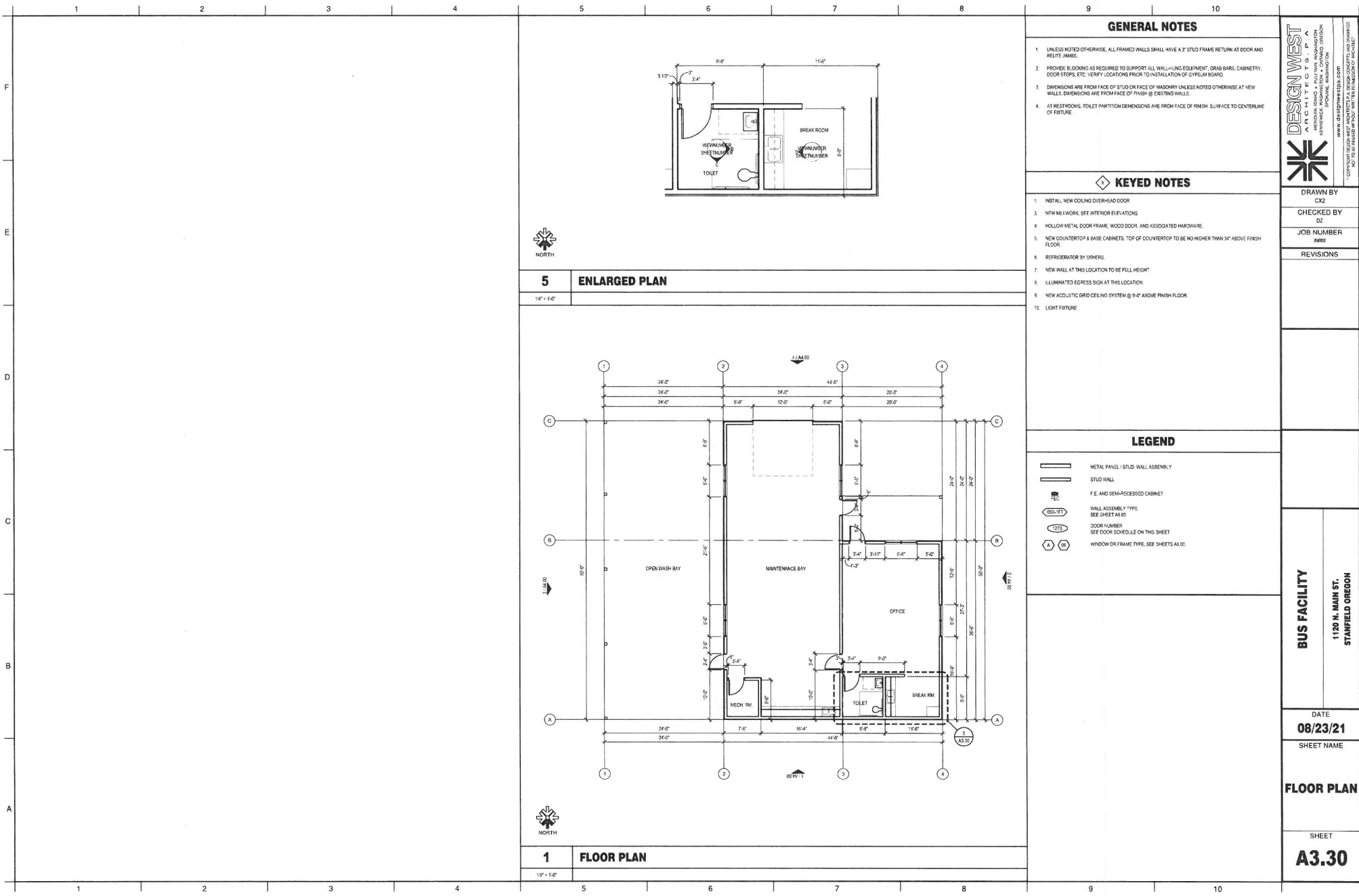

GENERAL NOTES

- 1. UNLESS NOTED OTHERWISE, ALL FRAMED WALLS SHALL HAVE A 3" STUD FRAME RETURN AT DOOR AND RELITE JAMBS.
- 2. PROVIDE BLOCKING AS REQUIRED TO SUPPORT ALL WALL-HUNG EQUIPMENT, GRAB BARS, CANNETRY, DOOR STOPS, ETC. VERIFY LOCATIONS PRIOR TO INSTALLATION OF GYPSUM BOARD.
- 3. DIMENSIONS ARE FROM FACE OF STUD OR FACE OF MASONRY UNLESS NOTED OTHERWISE AT NEW WALL. DIMENSIONS ARE FROM FACE OF FINISH EXISTING WALLS.
- 4. AT RESTROOMS, TOILET PARTITION DIMENSIONS ARE FROM FACE OF FINISH SURFACE TO CENTERLINE OF FIXTURE.

KEYED NOTES

- 1. INSTALL NEW COILING OVERHEAD DOOR
- 2. NEW MILLWORK, SEE INTERIOR ELEVATIONS
- 4. HOLLOW METAL DOOR FRAME, WOOD DOOR AND ASSOCIATED HARDWARE
- 5. NEW COUNTERTOP & BASE CABINETS. TOP OF COUNTERTOP TO BE NO HIGHER THAN 34" ABOVE FINISH FLOOR.
- 6. REFRIGERATOR BY OTHERS
- 7. NEW WALL AT THIS LOCATION TO BE FULL HEIGHT
- 8. ILLUMINATED EGRESS SIGN AT THIS LOCATION
- 9. NEW ACOUSTIC GRID CEILING SYSTEM @ 9'-0" ABOVE FINISH FLOOR
- 10. LIGHT FIXTURE

LEGEND

- METAL PANEL / STUD WALL ASSEMBLY
- STUD WALL
- F.E. AND SEMI-RECESSED CABINET
- WALL ASSEMBLY TYPE SEE SHEET A1.00
- DOOR NUMBER SEE DOOR SCHEDULE ON THIS SHEET
- WINDOW OR FRAME TYPE, SEE SHEETS A1.00

DESIGN WEST
ARCHITECTS, P.A.
1120 N. MAIN ST.
STANFIELD OREGON
WWW.DESIGNWESTPA.COM

DRAWN BY	CX2
CHECKED BY	DZ
JOB NUMBER	8888
REVISIONS	

BUS FACILITY
1120 N. MAIN ST.
STANFIELD OREGON

DATE
08/23/21
SHEET NAME

FLOOR PLAN

SHEET
A3.30

SYMBOLS

BUILDING SECTION	
DETAIL	
ELEVATION MARK	
REVISIONS	
WINDOW TYPES	
WALL ASSEMBLIES	
FLOOR, CEILING & ROOF ASSEMBLIES	
DOOR NUMBER	
EXTERIOR ELEVATION	
INTERIOR ELEVATION	

MATERIAL KEY

	EARTH		CONTINUOUS WOOD
	CMU		INSULATION
	CONCRETE		TAPERED INSULATION
	STEEL CONTINUOUS		RIGID INSULATION
	PLYWOOD		CRUSHED GRAVEL
	FINISH WOOD		SAND
	WOOD BLOCKING		

ARCHITECTURAL ABBREVIATIONS

A.F.F. ABOVE FINISHED FLOOR	FTG. FOOTING	R.O. ROUGH OPENING
ALT. ALTERNATE	FOUN. FOUNDATION	SCHED. SCHEDULE
ANG. ANGLE	OR. OR	SH. SHIM
BRG. BEARING	HT. HEIGHT	SQ. SQUARE
B.M. BENCHMARK	HORIZ. HORIZONTAL	STD. STANDARD
B.O. BOTTOM OF	LD. INSIDE DIAMETER	T.O. TOP OF
BULD. BUILDING	W.D. WINDOW OPENING	T.O. TOP OF GRADE
C.C. CEILING	MAN. MANHOLE	T.W. TRANSOM WINDOW
CL. CENTER LINE	MIN. MINIMUM	TYP. TYPICAL
C. CHANNEL	NOT TO SCALE	UNLESS NOTED OTHERWISE
C.O. CLEAN OUT	O.C. ON CENTER	U.N.D. UNDER
COL. COLUMN	OPNG. OPENING	W.C. WATER CLOSET
CMU CONCRETE MASONRY UNIT	OPP. OPPOSITE	
CONT. CONTINUOUS	D.H. OPPOSITE HAND	
DA. DIAMETER	D.D. OUTSIDE DIAMETER	
D.F. DRINKING FOUNTAIN	O.F.C.I. OWNER FURNISHED CONTRACTOR INSTALLED	
EA. EACH	O.T.S. OPEN TO STRUCTURE	
ELEC. ELECTRICAL	OPEN TO ABOVE	
ELEV. ELEVATION	P. PAVEMENT	
EQ. OR EQUIVALENT	PL. PLATE	
F.O.F. FACE OF FINISH	R. RADII	
FIN. FINISH	REF. REFERENCE	
F.F. FINISHED FLOOR	REV. REVISION	
FUR. FLOOR		

VICINITY MAP



STANFIELD, OREGON

STANFIELD SD BUS FACILITY MAINTENANCE BUILDING

STANFIELD, OREGON



PROJECT TEAM

ARCHITECTURAL

DESIGN WEST ARCHITECTS, P.A.
215 SW 5TH AVENUE, SUITE 100
MEDFORD, OREGON 97504
TEL: (503) 888-1788

CONTACT:
DION ZIMMERMAN
DZIMMERMAN@DESIGNWESTID.COM

CONSTRUCTION MANAGER

BENTON CONSTRUCTION
389 SW 5TH AVENUE
MEDFORD, OREGON 97504
TEL: (503) 884-0027

CONTACT:
DILLON HORN, CONSTRUCTION MANAGER
DHORN@BENTON.COM

STRUCTURAL

STRUCTURAL FORTE INC.
7307 N. DIVISION ST. SUITE 304
SPokane, WASHINGTON 99208
TEL: (509) 824-3224

CONTACT:
BRYAN MATZ
BMATZ@STRUCTURALFORTE.COM

CIVIL/LANDSCAPE

KNUTZEN ENGINEERING
15401 RIDGE LINE DR. SUITE 160
KENNESAW, WASHINGTON 98336
TEL: (509) 222-2669

CONTACT:
PAUL KNUTZEN
PAUL@KNUTZENENGINEERING.COM

DRAWING INDEX

GENERAL

G1.00 COVER SHEET
G1.01 CODE PLAN

ARCHITECTURAL

A3.01 FLOOR PLANS
A3.02 REFLECTED CEILING PLAN & ROOF PLAN
A4.00 EXTERIOR ELEVATIONS
A5.00 WALL ASSEMBLIES

AHJ APPROVAL

BUS FACILITY

1120 N. MAIN ST.
STANFIELD OREGON

DATE
08/23/21

SHEET NAME

COVER SHEET

SHEET
G1.00

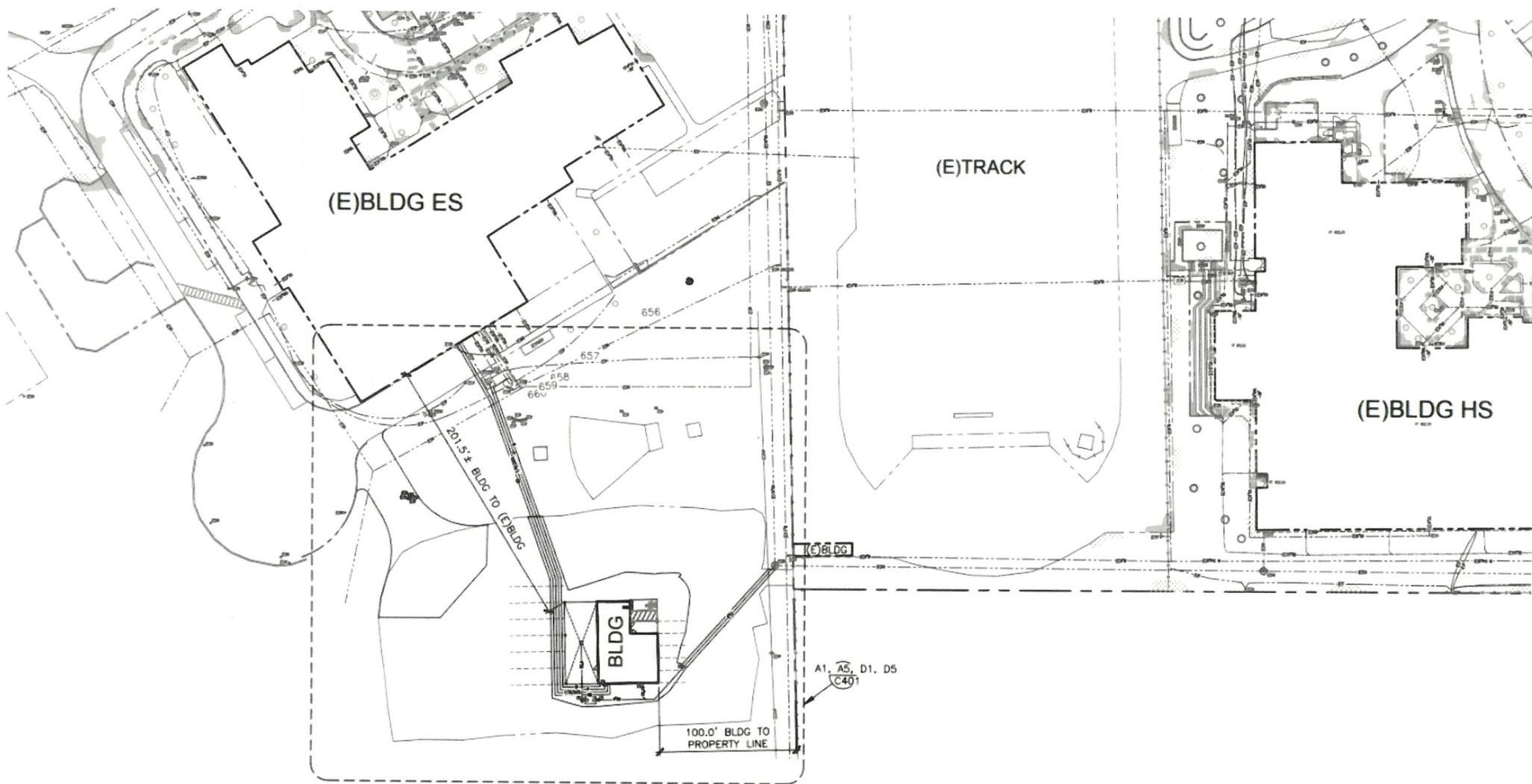

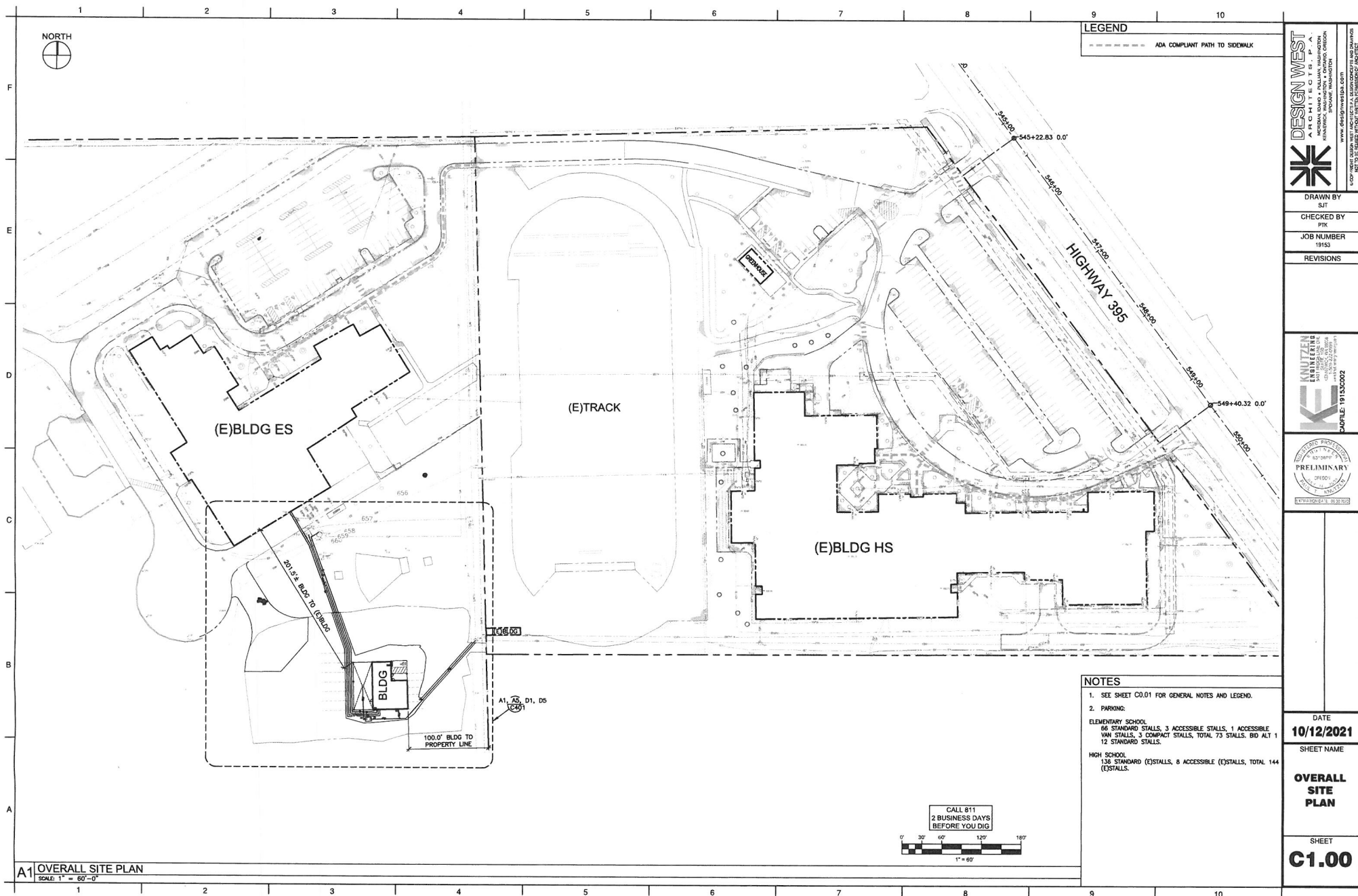

DESIGN WEST
ARCHITECTS, P.A.
MERIDIAN, IDAHO • PULLMAN, WASHINGTON
KENNEWICK, WASHINGTON • OREGON
SPokane, WASHINGTON

www.designwestpa.com

DRAWN BY
SJT

CHECKED BY
PTK

JOB NUMBER
18158

REVISIONS

KNUTZEN
ENGINEERING
3401 RIDGE LANE DR.
SUITE 100
CHASSEL, WA 98008
1-206-222-2222
ask@knutzen.com

AD FILE: 19153C002

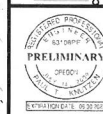

DATE _____

10/12/2021

SHEET NAME

OVERALL SITE PLAN

SHEET

C1.00

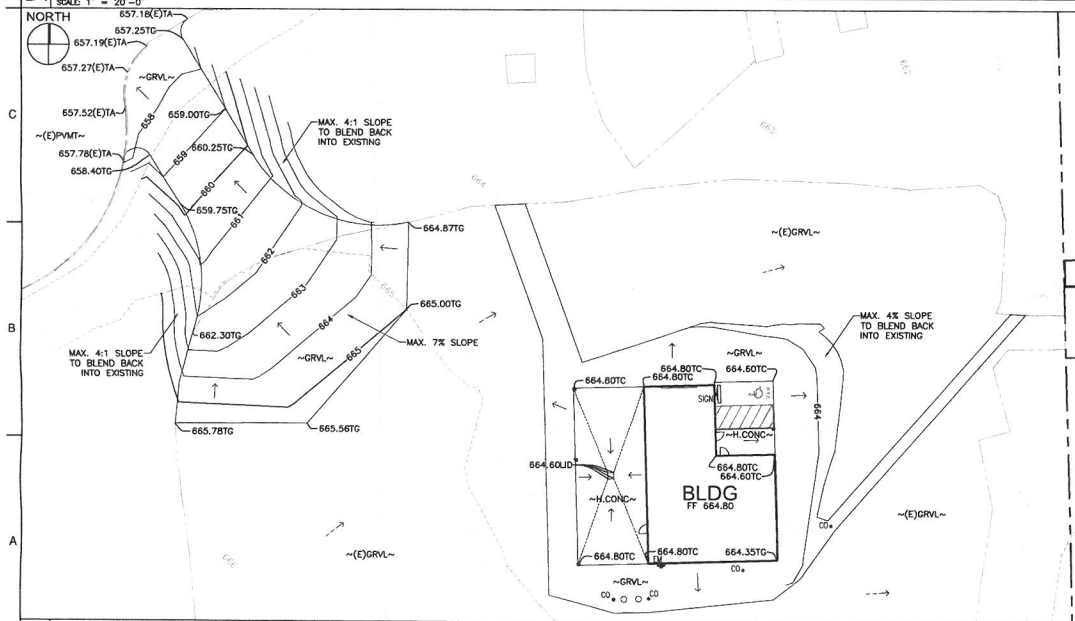
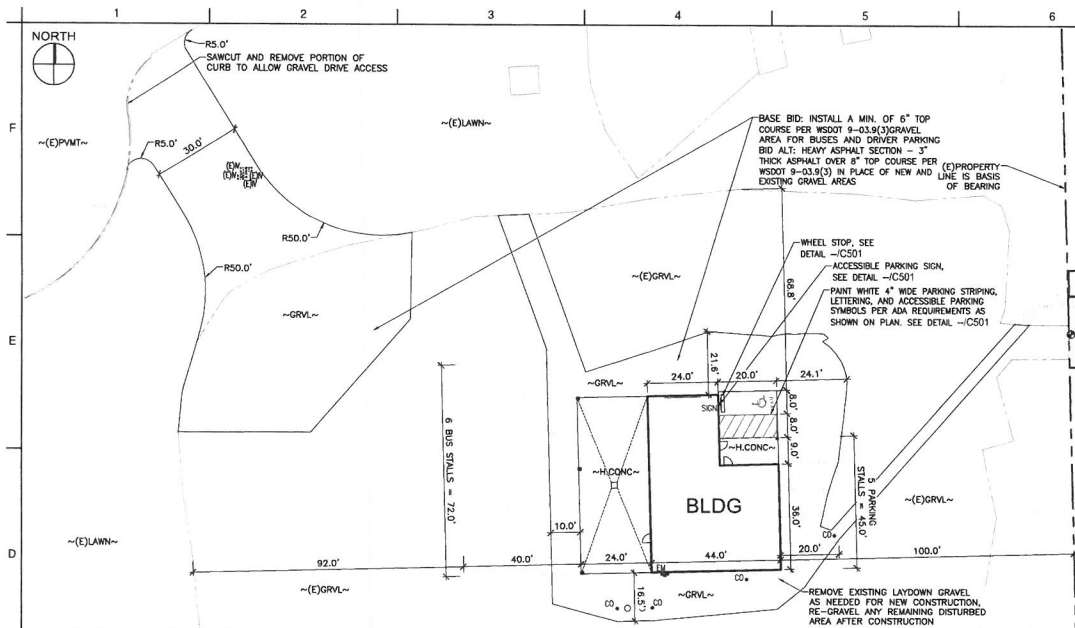

NOTES

- SEE DRAWING C0.01 FOR GENERAL NOTES AND LEGEND.
- SPOT ELEVATIONS AND CONTOURS ARE TO THE TOP OF SIDEWALK, CURB, OR PAVEMENT FINISHED SURFACE UNLESS NOTED OTHERWISE.
- FIELD VERIFY ALL MEASUREMENTS AND INVERTS PRIOR TO START OF WORK. IMMEDIATELY NOTIFY ARCHITECT OF DISCREPANCIES BEFORE WORK COMMENCES.
- DO NOT EXCEED MAXIMUM SLOPE OF 2:1 IN ALL AREAS OF SITE.
- DO NOT COMPACT SOILS IN SWALE AREAS BEYOND 85% OF MOD PER ASTM D1557.
- CONTRACTOR TO REPAIR ANY DAMAGED SIDEWALK OR CURBING AS A RESULT OF CONSTRUCTION.
- CONTRACTOR TO PROTECT (E)LANDSCAPING AND REPAIR ANY DAMAGED LANDSCAPING AS A RESULT OF CONSTRUCTION.
- CONTRACTOR IS RESPONSIBLE FOR VERIFICATION OF SITE CONDITIONS, INSTALLATION STANDARDS AND CONSTRUCTION CONDITIONS. DISCREPANCIES BETWEEN SITE CONDITIONS AND THE CONSTRUCTION DRAWINGS SHALL BE CALLED TO THE ATTENTION OF THE ENGINEER. WORK DONE WITHOUT THE ENGINEER'S APPROVAL IS THE RESPONSIBILITY OF THE CONTRACTOR. LOCATIONS OF EXISTING UTILITIES SHOWN ON THESE DRAWINGS ARE APPROXIMATE ONLY. CONTRACTOR IS FULLY RESPONSIBLE FOR ANY AND ALL DAMAGE WHICH MIGHT OCCUR TO EXISTING UTILITIES.

- ALL CONCRETE TO HAVE A MIN. OF 0.5% SLOPE WITH A MAX. OF 2% SLOPE.
- ALL GRAVEL/ASPHALT TO HAVE A MIN. OF 1% SLOPE AND A MAX. OF 5% SLOPE UNLESS NOTED OTHERWISE.
- PARKING: 5 STANDARD STALLS, 1 ACCESSIBLE VAN STALLS, 6 BUS STALLS.
- AREA: IMPERVIOUS AREA, PERVIOUS AREA (—S), — TOTAL PROPERTY AREA.

KEY NOTES

- THE NATURAL GAS INTO EXISTING SERVICE AT EXISTING METER TO NEW BUILDING, COORDINATE WITH GAS COMPANY AND MECHANICAL.
- OIL WATER SEPARATOR FROM FLOOR DRAIN BY MECHANICAL PIPED TO EXISTING SEWER MAIN, SEE DETAIL - (C5.03)
- TEE NEW WATER SERVICE INTO EXISTING WATER SERVICE JUST DOWN STREAM OF EXISTING WATER METER, THEN PIPE TO NEW BUILDING, COORDINATE WITH MECHANICAL.
- CLEANOUT TO GRADE, SEE DETAIL - (C5.03)
- WYE CONNECTION
- THE SEWER SERVICE LINE INTO EXISTING SEWER MAIN, CONTRACTOR TO VERIFY INVERT AND LOCATION
- THE NEW POWER SERVICE INTO EXISTING TRANSFORMER, THEN RUN CONDUIT TO NEW METER AT BUILDING, COORDINATE WITH ELECTRICAL
- THE NEW T, TV, AND DATA LINE INTO EXISTING BUILDING AND RUN CONDUIT TO NEW BUILDING, COORDINATE WITH ELECTRICAL

CITY OF STANFIELD

OWNER: _____ APPROVED: _____ DATE: _____
 DIRECTOR OF PUBLIC WORKS: _____

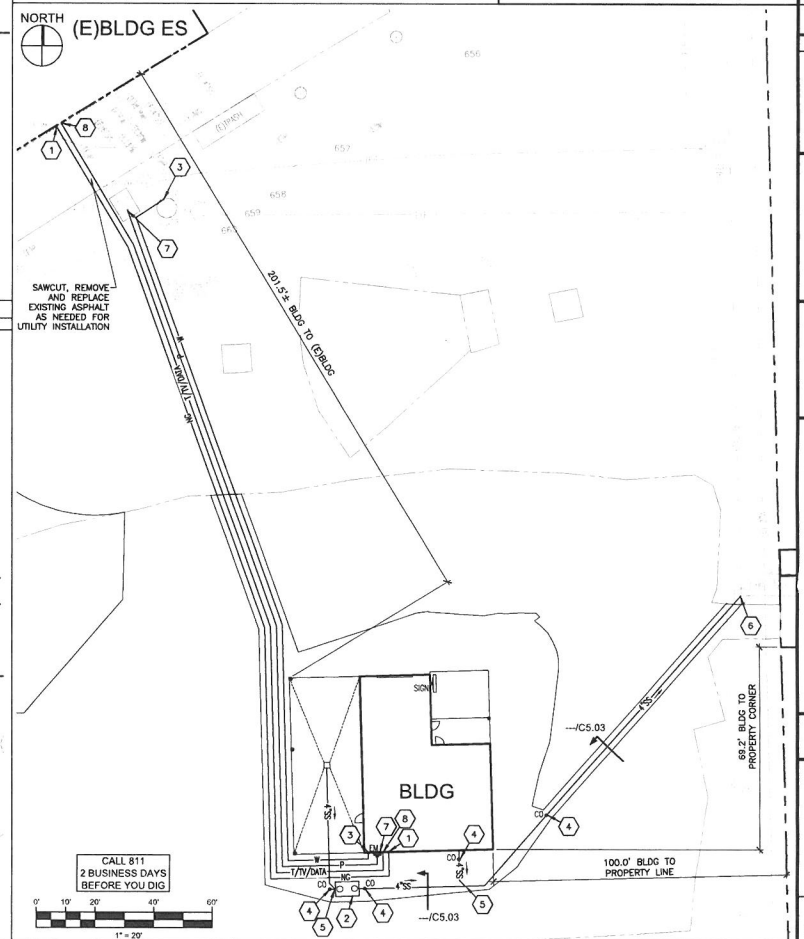

DESIGN WEST ARCHITECTS P.A.
 1000 10TH AVENUE, SUITE 100
 DENVER, COLORADO 80202
 (303) 733-1100
 WWW.DESIGNWESTARCHITECTS.COM

KNUTZEN ENGINEERING
 1000 10TH AVENUE, SUITE 100
 DENVER, COLORADO 80202
 (303) 733-1100
 WWW.KNUTZENENGINEERING.COM

CAPULE 191330002

PRELIMINARY

DATE: **10/12/2021**
 SHEET NAME: **PARTIAL PLANS**
 SHEET: **C1.05**