



UTILITIES NOTE:
THE LOCATIONS OF THE UNDERGROUND UTILITIES SHOWN ON THE PLAN HAVE BEEN OBTAINED BY FIELD CHECKS, A UTILITY LOCATE THROUGH DIGGERS HOTLINE, AND SEARCHES OF AVAILABLE RECORDS. IT IS BELIEVED THAT THEY ARE ESSENTIALLY CORRECT, BUT THE SURVEYOR DOES NOT GUARANTEE THEIR ACCURACY OR COMPLETENESS. THE CONTRACTOR SHOULD VERIFY LOCATIONS W/ THE UTILITY COMPANIES AND THE "CITY OF MINERAL POINT" PRIOR TO STARTING ANY EXCAVATION.



PROJECT LOCATION MAP
SCALE: N.T.S.

PROPOSED 2026 INFRASTRUCTURE IMPROVEMENTS - MINERAL POINT

OWNER: CITY OF MINERAL POINT

SHEET INDEX:

<u>SHEET TITLE:</u>	<u>SHEET DESCRIPTION:</u>
G000	TITLE SHEET & PROJECT LOCATION MAP
G001	LEGEND & GENERAL NOTES
C101 - C102	PLAN & PROFILE - S. COMMERCE STREET SANITARY SEWER & WATER MAIN
C103	PLAN & PROFILE - OLD DARLINGTON ROAD
C104	PLAN & PROFILE - SOUTH STREET
C105	PLAN & PROFILE - S. COMMERCE STREET STORM SEWER
C106	PLAN & PROFILE - BREWERY CREEK STORM SEWER
C201	DETAILS - TRAFFIC CONTROL, MAP & NOTES
C202	DETAILS - EROSION CONTROL & NOTES
C203	DETAILS - EROSION CONTROL MAP
C204	DETAILS - SANITARY SEWER
C205	DETAILS - WATER SYSTEM
C206	DETAILS - STORM SEWER
C207	DETAILS - STREET
C208	DETAILS - ADA
C209	DETAILS - TABLES

DATE OF ISSUE:

[illegible]

DATE OF REVISION:

—

PROJECT INFORMATION:

OWNER:
CITY ADMINISTRATOR
MR. MATTHEW HONER
CITY OF MINERAL POINT
137 HIGH STREET, SUITE 1
MINERAL POINT, WI 53565
(608) 987-2361

OWNER:
CLERK-TREASURER
MS. CHRISTY SKELDING
CITY OF MINERAL POINT
137 HIGH STREET, SUITE 1
MINERAL POINT, WI 53565
(608) 987-2361

WATER AND SANITARY SEWER UTILITIES:
CITY OF MINERAL POINT
MR. NATE FOSBINDER
137 HIGH STREET, SUITE 1
MINERAL POINT, WI 53565
OFFICE: (608) 987-8088
CELL: (608) 574-2166

STREETS AND STORM SEWERS:
CITY OF MINERAL POINT
CHAD WHITFORD
137 HIGH STREET, SUITE 1
MINERAL POINT, WI 53565
(608) 987-2361
CELL: (608) 574-8986

TELEPHONE UTILITY:
FRONTIER CONSTRUCTION DETAILER
MR. JERRY MOORE
100 COMMUNICATIONS DRIVE
SUN PRAIRIE, WI 53590
CELL: (608) 742-9507

CABLE TELEVISION UTILITY:
CHARTER COMMUNICATIONS
MR. NEIL HUNTAMER
2701 DANIELS STREET
MADISON, WI 53718
CELL: (608) 219-1321

ELECTRICAL & NATURAL GAS UTILITIES:
ALLIANT ENERGY
MR. ZACK CADDY
490 SHAKERAG STREET
MINERAL POINT, WI 53565
CELL: (800) 963-5271



6/19/2025

[illegible]

FOR AGENCY REVIEW

PROJECT NUMBER	D25-001
SHEET SCALE	SEE BAR SCALE
DRAWN BY	C. COYIER
DATE ISSUED	JUNE 19, 2025
SHEET DESC.	TITLE SHEET & PROJECT LOCATION MAP

SHEET TITLE:

G000

SHEET
NUMBER # 01 of 17

FOR QUESTIONS
REGARDING THIS PROJECT,
PLEASE CONTACT:

MR. MARK DIGMAN, P.E.
DELTA 3 ENGINEERING, INC.
TELEPHONE: (608) 348-5355

CONSENT STATEMENT

ALL RIGHTS RESERVED, AND NO REPRODUCTION WITHOUT CONSENT. ALL DRAWINGS, SPECS., REPORTS, DATA, AND OTHER DOCUMENTS CONTAINED ON THIS PLAN SHEET ARE CREATED BY AND FOR DELTA J ENGINEERING AND THEIR CLIENTS' USE. USE, REPRODUCTION, OR DISTRIBUTION OF ANY CONTENT HEREIN IN ANY FORM, WHETHER PRINTED, ELECTRONIC, OR OTHERWISE, REQUIRES THE EXPLICIT WRITTEN PERMISSION OF THE OWNER.

**PROPOSED 2026 INFRASTRUCTURE
IMPROVEMENTS - MINERAL POINT**

MINERAL POINT, WISCONSIN

PROJECT LOCATION: SOUTH STREET, COMMERCE STREET, OLD DARLINGTON ROAD
OWNER: CITY OF MINERAL POINT; 137 HIGH STREET, MINERAL POINT, WI 53565

LEGEND

	EX. CON. MANHOLE		PROP. SANITARY SEWER LATERAL		PROP. TYPE "X" CURB & GUTTER
	EX. ECC. MANHOLE		PROP. <6" SANITARY SEWER MAIN		PROP. REVERSE-PITCH CURB & GUTTER
	EX. LIFT STATION		PROP. 6" SANITARY SEWER MAIN		PROP. HOT MIX ASPHALT PAVEMENT (DRIVEWAY)
	EX. CLEAN OUT		PROP. 8" SANITARY SEWER MAIN		PROP. 4" CONCRETE SIDEWALK
	EX. FIRE HYDRANT		PROP. 10" SANITARY SEWER MAIN		PROP. 6" CONCRETE PAVEMENT
	EX. WATER SERVICE		PROP. 12" SANITARY SEWER MAIN		PROP. 8" CONCRETE PAVEMENT
	EX. WATER VALVE		PROP. 15" SANITARY SEWER MAIN		PROP. GRAVEL SHOULDER / DRIVEWAY
	EX. YARD HYDRANT		PROP. 18" SANITARY SEWER MAIN		EROSION MATTING (MILD SLOPES)
	EX. CATCH BASIN		PROP. CIPP LINER		EROSION MATTING (STEEP SLOPES)
	EX. STORM INLET		PROP. FLOW DIRECTION		PROP. REGRADING AND LANDSCAPING
	EX. NATURAL GAS VALVE		PROP. WATER SERVICE		PROP. RIP-RAP
	EX. NATURAL GAS METER		PROP. <4" WATER MAIN		PROP. STORM STRUCTURES - PROFILE
	EX. POWER POLE		PROP. 4" WATER MAIN		PROP. STORM PIPE(RCP) - PROFILE
	EX. LIGHT POLE		PROP. 6" WATER MAIN		PROP. STORM PIPE(CMP OR HDPE) - PROFILE
	EX. WARNING SIREN		PROP. 8" WATER MAIN		PROP. SANITARY STRUCTURE - PROFILE
	EX. TEL. PEDESTAL		PROP. 10" WATER MAIN		PROP. WATER MAIN PIPE - PROFILE
	EX. MAILBOX		PROP. 12" WATER MAIN		PROP. CLAY LINER - PROFILE
	EX. LP TANK		PROP. 15" WATER MAIN		PROP. SANITARY SEWER FORCE MAIN - PROFILE
	EX. SATELLITE DISH		PROP. <12" STORM SEWER		PROP. SPOT REPAIR - PROFILE / PLAN VIEW
	EX. POST OR POLE		PROP. 12" STORM SEWER		PROP. CASING PIPE - PROFILE
	EX. STREET SIGN		PROP. 15" STORM SEWER		PROP. CLEARING AND GRUBBING
	EX. EVERGREEN TREE		PROP. 18" STORM SEWER		PROP. BUILDING REMOVAL
	EX. DECIDUOUS TREE		PROP. 24" STORM SEWER		PROP. SIDEWALK REMOVAL
	EX. TREE STUMP		PROP. 30" STORM SEWER		PROP. PRESSURE-REDUCING VALVE STATION
	EX. BUSH/SHRUB		PROP. 36" STORM SEWER		PROP. FIRE HYDRANT
	EX. TREE/BRUSH LINE		PROP. 48" STORM SEWER		PROP. WATER SERVICE
	EX. WINDMILL		PROP. CURB AND GUTTER		PROP. WATER SERVICE WITH VALVE BOX SLEEVE
	EX. PARK BENCH		PROP. CURB BACK OPENING		PROP. WATER VALVE
	EX. BENCHMARK		PROP. U.GRD GAS UTILITY		PROP. WATER BEND - HORIZONTAL
	SURVEY CONTROL POINT		PROP. U.GRD ELECTRIC UTILITY		PROP. WATER BEND - VERTICAL
	EX. PROPERTY PIN		PROP. U.GRD CABLE TV UTILITY		PROP. WATER BEND <5°
	RIGHT-OF-WAY		PROP. U.GRD TELEPHONE UTILITY		PROP. WATER TEE
	PROPERTY LINE		PROP. U.GRD FIBER OPTIC UTILITY		PROP. WATER CROSS
	EASEMENT		PROP. OVERHEAD ELECTRIC		PROP. WATER REDUCER
	EX. SAN. S. LATERAL		PROP. CROSSING OF N. GAS UTILITY		PROP. MJ PLUG
	EX. 6" SAN. S. MAIN		PROP. UTILITY POLE		PROP. 4" DIA. STORM MANHOLE
	EX. 8" SAN. S. MAIN		PROP. LIGHT POLE		PROP. 5" DIA. STORM MANHOLE
	EX. 10" SAN. S. MAIN		PROP. FENCE		PROP. INLET
	EX. 12" SAN. S. MAIN		TEMPORARY EASEMENT		PROP. 4" DIA. INLET
	EX. 15" SAN. S. MAIN		CONSTRUCTION EASEMENT		PROP. 6" DIA. INLET
	EX. FLOW DIRECTION		ESTIMATED DISTURBANCE LIMITS		PROP. 4" DIA. CATCH BASIN- W/ 2'X3' CASTING
	EX. CAPPED SERVICE		PROP. CONTOUR		PROP. 5" DIA. CATCH BASIN- W/ 2'X3' CASTING
	EX. WATER SERVICE		PROP. DRAINAGE SWALE		PROP. 6" DIA. CATCH

KEY NOTES 100 :

100 PROPOSED SILT FENCE FOR EROSION CONTROL.
101 PROPOSED SEDIMENT LOG FOR EROSION CONTROL.
102 PROPOSED TRACKING PAD FOR EROSION CONTROL.
103 RE-GRADE YARD/DITCH LINE (MIN. SLOPE 1.0%).
104 PROPOSED EROSION MAT CLASS I, TYPE 'B'.
105 INSTALL TYPE 'D' INLET PROTECTION.
106 PROPOSED MAIL BOX RELOCATION.
107 ITEM TO REMAIN.
108 CONTRACTOR TO REMOVE ITEM.
200 PROPOSED SANITARY SEWER [SIZE].
201 NEW SANITARY SEWER LATERAL [SIZE].
202 REPLACE EXISTING SANITARY SEWER LATERAL.
203 RECONNECT EXISTING SANITARY SEWER LATERAL.
204 CONNECTION TO EXISTING SANITARY SEWER PIPE/STRUCTURE.
205 REMOVE EXISTING SANITARY SEWER PIPE /STRUCTURE.
206 REHABILITATE SANITARY MANHOLE; SEE TABLE 'B'.
207 SANITARY SEWER SPOT REPAIR.
208 ABANDON AND CAP EXISTING SANITARY SEWER.
209 ABANDON EXISTING SANITARY SEWER LATERAL.
210 CONTRACTOR TO FIELD VERIFY SANITARY SEWER LATERAL LOCATION/ACTIVITY AND REPLACE ACCORDING TO ENGINEER.
211 REPLACE SANITARY LATERAL W/ CLEAN OUT.
212 REPLACE SANITARY LATERAL - CONNECTION TO EXISTING SANITARY SEWER.
300 PROPOSED WATER MAIN [SIZE].
301 NEW WATER SERVICE [SIZE].
302 REPLACE EXISTING WATER SERVICE WITH 1" WATER SERVICE.
303 RECONNECT EXISTING WATER SERVICE.
304 DIRECTIONAL DRILL PROPOSED WATER SERVICE.
305 CONNECTION TO EXISTING WATER MAIN.
306 EXISTING HYDRANT TO BE REMOVED AND SALVAGED TO OWNER.
307 REMOVE EXISTING WATER MAIN VALVE BOX/STRUCTURE.
308 ADJUST EXISTING WATER MAIN VALVE BOX.
309 ABANDON, DRAIN, & CAP EXISTING WATER MAIN.
310 ABANDON EXISTING WATER SERVICE.
311 CONTRACTOR TO FIELD VERIFY WATER SERVICE LOCATION/ACTIVITY AND REPLACE ACCORDING TO ENGINEER.
312 CONTRACTOR TO PROVIDE 4" POLYSTYRENE INSULATION.
313 HYDRANT DRAIN PORT TO BE PLUGGED DUE TO HIGH WATER TABLE.
400 PROPOSED STORM SEWER [SIZE].
401 CONNECT EXISTING ROOF DRAIN TO CURB OPENING/STRUCTURE.
402 CONNECTION TO EXISTING STORM SEWER PIPE/STRUCTURE.
403 REMOVE EXISTING STORM SEWER PIPE/STRUCTURE.
404 ABANDON & CAP EXISTING STORM SEWER.
405 ADJUST EXISTING STORM STRUCTURE.
406 LARGE RIP RAP OVER FABRIC
407 FIELD VERIFY LOCATION AND DEPTH OF PIPE.
408 REHABILITATE STORM STRUCTURE; SEE TABLE 'E'.
409 PROPOSED CONCRETE FLUME.
410 NEW STORM SEWER LATERAL
411 RECONNECT STORM SEWER LATERAL
500 TREE & STUMP TO BE REMOVED (LESS THEN 12")
501 TREE & STUMP TO BE REMOVED (12" & GREATER)
502 SHRUB TO BE REMOVED.
503 CLEAR AND GRUB BRUSH LINE AS NECESSARY TO COMPLETE CONSTRUCTION. ALL CLEARING TO BE VERIFIED BY PROJECT ENGINEER.
504 REMOVE AND REINSTALL/REPLACE EXISTING LANDSCAPING, FENCE, RETAINING WALL, ETC. (IF NECESSARY).
505 REMOVE EXISTING LANDSCAPING, FENCE, RETAINING WALL, ETC.
506 POLE/PEDESTAL TO BE SECURED BY UTILITY COMPANY DURING CONSTRUCTION.
507 POLE TO BE RELOCATED BY UTILITY COMPANY.
508 GUY WIRE TO BE RELOCATED BY UTILITY COMPANY.
509 PEDESTAL TO BE RELOCATED BY UTILITY COMPANY.
510 UTILITY CONFLICT - TO BE RELOCATED/ADJUSTED BY UTILITY COMPANY.
511 POTENTIAL UTILITY CONFLICT - VERIFY WITH UTILITY COMPANY.
512 CAUTION! - UTILITY CROSSING.
513 PROVIDE AND INSTALL DECORATIVE LANDSCAPE ROCK.
600 REMOVE EXISTING CURB & GUTTER.
601 PROPOSED 24" CONCRETE CURB & GUTTER.
602 PROPOSED 30" CONCRETE CURB & GUTTER.
603 PROPOSED 36" CONCRETE CURB & GUTTER.
604 MATCH TO EXISTING CURB & GUTTER.
605 PROVIDE TYPE 'X' CURB.
606 PROVIDE REVERSE-PITCH CURB & GUTTER.
607 PROVIDE CURB TAPER.
608 REMOVE ASPHALT/CONCRETE/WALL/STEPS/GRAVEL.
609 PROPOSED 4" CONCRETE SIDEWALK.
610 PROPOSED 6" CONCRETE SIDEWALK/DRIVEWAY.
611 PROPOSED 6" CONCRETE PAVEMENT.
612 PROPOSED 8" CONCRETE PAVEMENT.
613 PROPOSED CONCRETE STEPS. STEP RISE HEIGHT AND STEP TREAD DEPTH SHALL MEET APPLICABLE BUILDING CODES. CONTRACTOR SHALL CONFIRM REQUIRED NUMBER OF STEPS WITH PROJECT ENGINEER PRIOR TO INSTALL.
614 PROPOSED GRAVEL SHOULDER.
615 REGRADE EXISTING GRAVEL.
616 PROPOSED GRAVEL DRIVEWAY.
617 REMOVE & REPLACE GRAVEL DRIVEWAY.
618 REMOVE GRAVEL DRIVEWAY & REPLACE WITH BITUMINOUS DRIVEWAY/APRON.
619 REMOVE & REPLACE HMA PAVEMENT.
620 REMOVE & REPLACE HMA PAVEMENT DRIVEWAY.
621 PROPOSED HMA PAVEMENT.

NOTES:

TRAFFIC CONTROL NOTE:
ALL CONTRACTORS MUST CONFORM TO THE MANUAL OF
UNIFORM TRAFFIC CONTROL DEVICES (MUTCD) AND THE
REQUIREMENTS OF THE WISCONSIN DEPARTMENT OF
TRANSPORTATION. ONE LANE OF TRAFFIC MUST REMAIN
OPEN DURING AND AFTER ALL CONSTRUCTION ACTIVITIES
FOR EMERGENCY VEHICLE ACCESS.

STREET SIGN NOTE:
CONTRACTOR WILL BE RESPONSIBLE FOR REMOVING,
STORING, AND RESETTling ALL PERMANENT SIGNS.
CONTRACTOR IS RESPONSIBLE FOR PROTECTING ALL
EXISTING SIGNS UNTIL REMOVED. CONTRACTOR IS
RESPONSIBLE FOR ANY AND ALL TEMPORARY SIGNS
THAT MAY BE REQUIRED.

TRAFFIC SIGN NOTE:
CONTRACTOR TO PROVIDE TEMPORARY TRAFFIC SIGNS FOR ANY TRAFFIC SIGNS DISTURBED DURING CONSTRUCTION. ALL DISTURBED TRAFFIC SIGNS MUST BE REPLACED AND INSTALLED AS PER LOCAL REGULATIONS AT THE COMPLETION OF THE PROJECT.

EROSION CONTROL NOTE:
CONTRACTOR TO INSTALL BACKFILL MATERIAL
INTO THE EXCAVATED TRENCH AS SOON AS
POSSIBLE TO IMPLEMENT EROSION CONTROL.

PROPERTY LINE AND RIGHT-OF-WAY NOTE:
ALL RIGHT-OF-WAYS AND PROPERTY LINES SHOWN
ARE APPROXIMATE AND FOR ILLUSTRATIVE PURPOSES
ONLY. A PROPERTY SURVEY PERFORMED BY A
PROFESSIONAL LAND SURVEYOR SHOULD BE
COMPLETED TO DETERMINE THE ACTUAL PROPERTY
LINE AND RIGHT-OF-WAY LOCATIONS.

MAILBOX RELOCATION NOTE:
CONTRACTOR TO RELOCATE EXISTING MAILBOXES DURING CONSTRUCTION (COORDINATE AND VERIFY WITH LOCAL POSTAL SERVICE ON LOCATION). RESET BEHIND CURB AND GUTTER OR SHOULDER ACCORDING TO THE REQUIREMENTS OF THE LOCAL POSTMASTER UPON COMPLETION OF STREET CONSTRUCTION.

TREE TRIMMING NOTE:
CONTRACTOR TO PROPERLY TRIM ALL TREE
BRANCHES, ROOTS, AND BUSHES DISTURBED DUE TO
SANITARY SEWER, WATER SYSTEM, STORM SEWER,
AND STREET CONSTRUCTION.

TREE REMOVAL NOTE:
CONTRACTOR TO CONTACT ENGINEER OR **OWNER** FOR
VERIFICATION PRIOR TO ANY TREE REMOVAL.

SAW CUT NOTE:
CONTRACTOR TO PROVIDE FULL DEPTH SAW CUTS AND
REPLACE PAVEMENT.

UTILITIES' NOTE:
THE LOCATIONS OF THE UNDERGROUND UTILITIES SHOWN ON THE PLAN HAVE BEEN OBTAINED BY FIELD CHECKS, A UTILITY LOCATE THROUGH DIGGER'S HOTLINE, AND SEARCHES OF AVAILABLE RECORDS. IT IS BELIEVED THAT THEY ARE ESSENTIALLY CORRECT, BUT THE SURVEYOR DOES NOT GUARANTEE THEIR ACCURACY OR COMPLETENESS. THE CONTRACTOR SHOULD VERIFY LOCATIONS W/ THE UTILITY COMPANIES AND **OWNER** PRIOR TO STARTING ANY EXCAVATION.

SANITARY SEWER LATERAL NOTE:
THE LOCATION OF EXISTING SANITARY SEWER
LATERALS ARE APPROXIMATE. THE CONTRACTOR
SHALL VERIFY THE LOCATION AND STATUS OF EACH
SANITARY SEWER LATERAL ENCOUNTERED. ONLY
ACTIVE SANITARY SEWER LATERALS SHALL BE
CONNECTED TO THE NEW SANITARY SEWER MAIN.

622 MATCH TO EXISTING EDGE PAVEMENT.
623 PROPOSED RESIDENTIAL HMA PAVEMENT DRIVEWAY.
624 PROPOSED COMMERCIAL HMA PAVEMENT DRIVEWAY.
625 REMOVE & REPLACE 4" CONCRETE SIDEWALK.
626 REMOVE & REPLACE 6" CONCRETE SIDEWALK/DRIVEWAY.
627 PROPOSED HANDICAP RAMP WITH - D. WARN. FIELD [S.F.]
628 SAW CUT PCC PAVEMENT.
629 SAW CUT HMA PAVEMENT.
630 PROPOSED BITUMINOUS WEDGE CURB.
631 PROPOSED ROAD BASE DRAINAGE SYSTEM.
632 PROPOSED GRASSED GRAVEL SHOULDER.

CASTING NOTE:
ALL EXISTING MANHOLE CASTINGS AND STORM
SEWER CASTINGS TO BE REMOVED AND/OR
REPLACED SHALL BE SALVAGED TO THE **OWNER**.

WATER SYSTEM NOTE:
CONTRACTOR TO SALVAGE EXISTING HYDRANTS TO BE REMOVED TO THE **OWNER**. REMOVE EXISTING HYDRANTS TO A MINIMUM DEPTH OF 4'-0" OR SALVAGE IN WORKING CONDITION (AS SPECIFIED BY THE ENGINEER).

TRACER WIRE NOTE:
TRACER WIRE (12 GAUGE) TO BE INSTALLED WITH
ALL POLYVINYL CHLORIDE (PVC) WATER MAIN.

CABLE-BOND NOTE:
ALL PROPOSED CLASS 52 DUCTILE IRON PIPE WATER
MAIN TO BE CABLE-BOND.

WATER SERVICE NOTE:
CONTRACTOR TO VERIFY STATUS AND LOCATION OF
EACH WATER SERVICE ENCOUNTERED. CONTRACTOR
TO REPLACE ACCORDING TO ENGINEER. ONLY
ACTIVE WATER SERVICES SHALL BE CONNECTED TO
THE NEW WATER MAIN.

GALVANIZED/LEAD WATER SERVICE NOTE:
HOME OWNER TO REPLACE EXISTING LEAD WATER
SERVICE FROM END OF CONTRACT #1 TO HOUSE.
CONTRACT #1 TO COORDINATE WATE SERVICE
REPLACEMENT WITH HOMEOWNER'S PRIVATE
CONTRACTOR.

SITE RESTORATION NOTE:
CONTRACTOR WILL BE RESPONSIBLE FOR
REPLACEMENT OF ALL DISTURBED PROJECT AREA
COMPONENTS INCLUDING, BUT NOT LIMITED TO,
EXISTING CONCRETE, BITUMINOUS PAVEMENT,
GRAVEL, CULVERTS, WATER AND SANITARY SEWER
SYSTEM COMPONENTS, STORM SEWER SYSTEM
COMPONENTS, TREES, LAWN ORNAMENTS, FENCING,
YARD LANDSCAPING, RETAINING WALLS, MAILBOXES,
AND LANDSCAPE AREAS.

PROPERTY DAMAGES:
THE CONTRACTOR IS RESPONSIBLE FOR THE PRESERVATION OF ADJACENT PROPERTY AND FOR ANY DAMAGE TO THE SITE OR TO ADJACENT PROPERTY INCIDENTAL TO THE CONSTRUCTION ACTIVITIES. AFTER THE COMPLETION OF CONSTRUCTION, ANY AREAS ADJACENT TO THE CONSTRUCTION SITE DAMAGED BY THE CONTRACTOR DURING EXECUTION OF THE CONTRACT SHALL BE RESTORED TO MATCH THE PRECONSTRUCTION CONDITIONS.

<u>DISCIPLINE</u>	<u>DESIGNATION</u>
REMOVAL	R
GENERAL	G
CIVIL	C
LANDSCAPE	L
AQUATIC	AQ
ARCHITECTURAL	A
STRUCTURAL	S
ELECTRICAL	E
INSTRUMENTATION/CONTROLS	N
PROCESS	D
PLUMBING	P
HVAC /MECHANICAL	M

DISCIPLINE DESIGNATORS

<u>TYPE</u>	<u>DESIGNATION</u>
NOTES & SCHEDULES	0
PLANS	1
ELEVATIONS & DETAILS	2
CROSS-SECTIONS	3
DIAGRAMS	4

DRAWING SHEET DESIGNATION

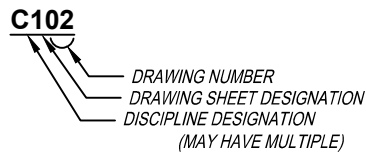

SHEET NUMBER IDENTIFICATION

ENGINEER



**FOR QUESTIONS
REGARDING THIS PROJECT,
PLEASE CONTACT:**

MR. MARK DIGMAN, P.E.
DELTA 3 ENGINEERING, INC
TELEPHONE: (608) 348-5355

CONSENT STATEMENT

ALL RIGHTS RESERVED, AND NO REPRODUCTION WITHOUT CONSENT. ALL DRAWINGS, SPECS., REPORTS, DATA, AND OTHER DOCUMENTS CONTAINED ON THIS PLAN SHEET ARE CREATED BY AND FOR DELTA 3 ENGINEERING AND THEIR CLIENTS' USE. USE, REPRODUCTION, OR DISTRIBUTION OF ANY CONTENT HEREIN, IN ANY FORM, WHETHER PRINTED, ELECTRONIC, OR OTHERWISE, REQUIRES THE EXPLICIT WRITTEN PERMISSION OF THE OWNER.

PROPOSED 2026 INFRASTRUCTURE IMPROVEMENTS - MINERAL POINT

MINERAL POINT, WISCONSIN

PROJECT LOCATION: SOUTH STREET, COMMERCE STREET, OLD DARLINGTON ROAD
OWNER: CITY OF MINERAL POINT; 137 HIGH STREET, MINERAL POINT, WI 53565

[illegible]

FOR AGENCY REVIEW

PROJECT NUMBER	D25-001
SHEET SCALE	SEE BAR SCALE
DRAWN BY	C. COYIER
DATE ISSUED	JUNE 19, 2025
SHEET DESC.	LEGEND & GENERAL NOTES

SHEET TITLE:

G001

**SHEET
NUMBER # 02 of 17**

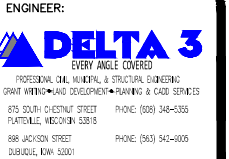

MR. MARK DIGMAN, P.E.
DELTA 3 ENGINEERING, INC.
TELEPHONE: (608) 348-5355

CONSENT STATEMENT

ALL RIGHTS RESERVED, AND NO REPRODUCTION WITHOUT CONSENT. ALL DRAWINGS, SPECS, REPORTS, DATA, AND OTHER DOCUMENTS CONTAINED ON THIS PLAN SHEET ARE CREATED BY AND FOR DELTA 3 ENGINEERING AND THEIR CLIENTS' USE. REPRODUCTION, OR DISTRIBUTION OF ANY CONTENT HEREIN, IN ANY FORM, WHETHER PRINTED, ELECTRONIC, OR OTHERWISE, REQUIRES THE EXPLICIT WRITTEN PERMISSION OF THE OWNER.

MINERAL POINT, WISCONSIN

PROJECT LOCATION: SOUTH STREET, COMMERCE STREET, OLD DARLINGTON ROAD
OWNER: CITY OF MINERAL POINT, 137 HIGH STREET, MINERAL POINT, WI 53666

VISIONS:		
D.	DATE	DESCRIPTION
BUILT:		BY:
_____		_____

PROJECT NUMBER	D25-001
SHEET SCALE	SEE BAR SCALE
DRAWN BY	C. COYIER
DATE ISSUED	JUNE 19, 2025
SHEET DESC.	PLAN & PROFILE - S. COMMERCE STREET SAN. S & WATER MAIN

SHEET TITLE:

C101

SHEET
NUMBER # 03 of 17

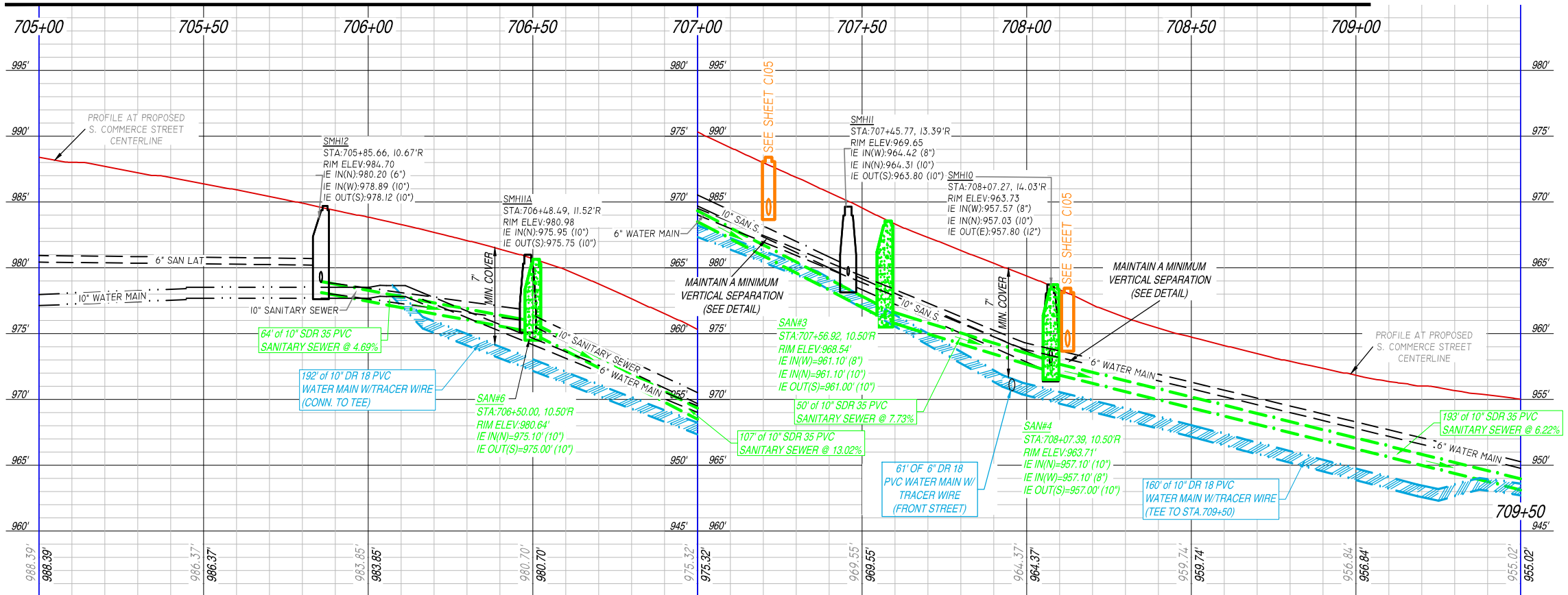
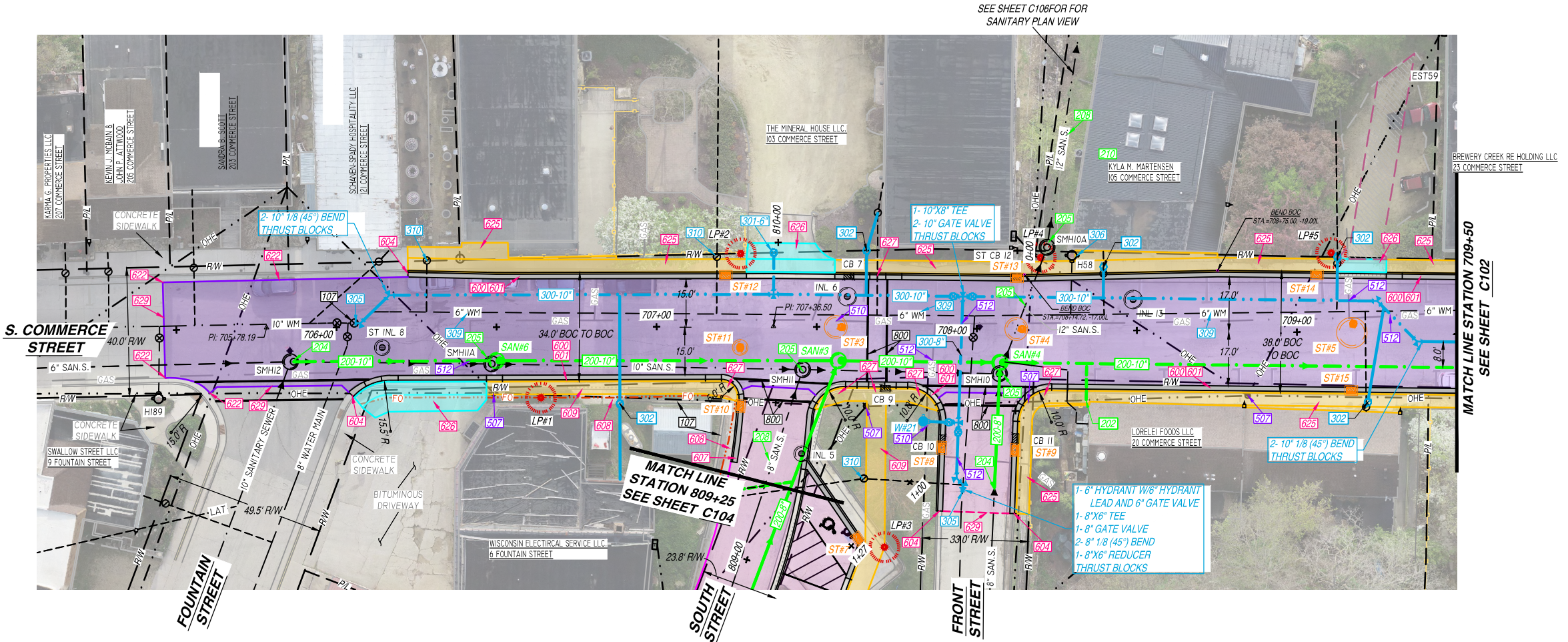

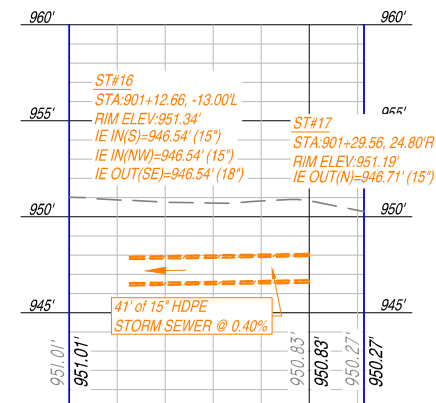

***PROPOSED 2026 INFRASTRUCTURE
IMPROVEMENTS - MINERAL POINT***

MINERAL POINT, WISCONSIN

PROJECT LOCATION: SOUTH STREET, COMMERCE STREET, OLD DARLINGTON ROAD

FOR AGENCY REVIEW	
PROJECT NUMBER	D25-001
SHEET SCALE	SEE BAR SCALE
DRAWN BY	C.COYIER
DATE ISSUED	JUNE 19, 2025
SHEET DESC.	PLAN & PROFILE - OLD DARLINGTON ROAD

SHEET TITLE:
C103

SHEET
NUMBER # 05 of 17



MR. MARK DIGMAN, P.E.
DELTA 3 ENGINEERING, INC
TELEPHONE: (608) 348-5355

ALL RIGHTS RESERVED, AND NO REPRODUCTION WITHOUT CONSENT. ALL DRAWINGS, SPECS, REPORTS, DATA, AND OTHER DOCUMENTS CONTAINED ON THIS PLAN SHEET ARE CREATED BY AND FOR DELTA 3 ENGINEERING AND THEIR CLIENTS' USE. USE, REPRODUCTION, OR DISTRIBUTION OF ANY CONTENT HEREIN, IN ANY FORM, WHETHER PRINTED, ELECTRONIC, OR OTHERWISE, REQUIRES THE EXPLICIT WRITTEN PERMISSION OF THE OWNER.

PROJECT LOCATION: SOUTH STREET, COMMERCE STREET, OLD DARLINGTON ROAD
OWNER: CITY OF MINERAL POINT: 137 HIGH STREET MINERAL POINT WI 53565

[illegible]

FOR AGENCY REVIEW	
PROJECT NUMBER	D25-001
SHEET SCALE	SEE BAR SCALE
DRAWN BY	C.COYIER
DATE ISSUED	JUNE 19, 2025
SHEET DESC.	PLAN & PROFILE - S. COMMERCE STREET STORM SEWER

SHEET
NUMBER = 07 of 17

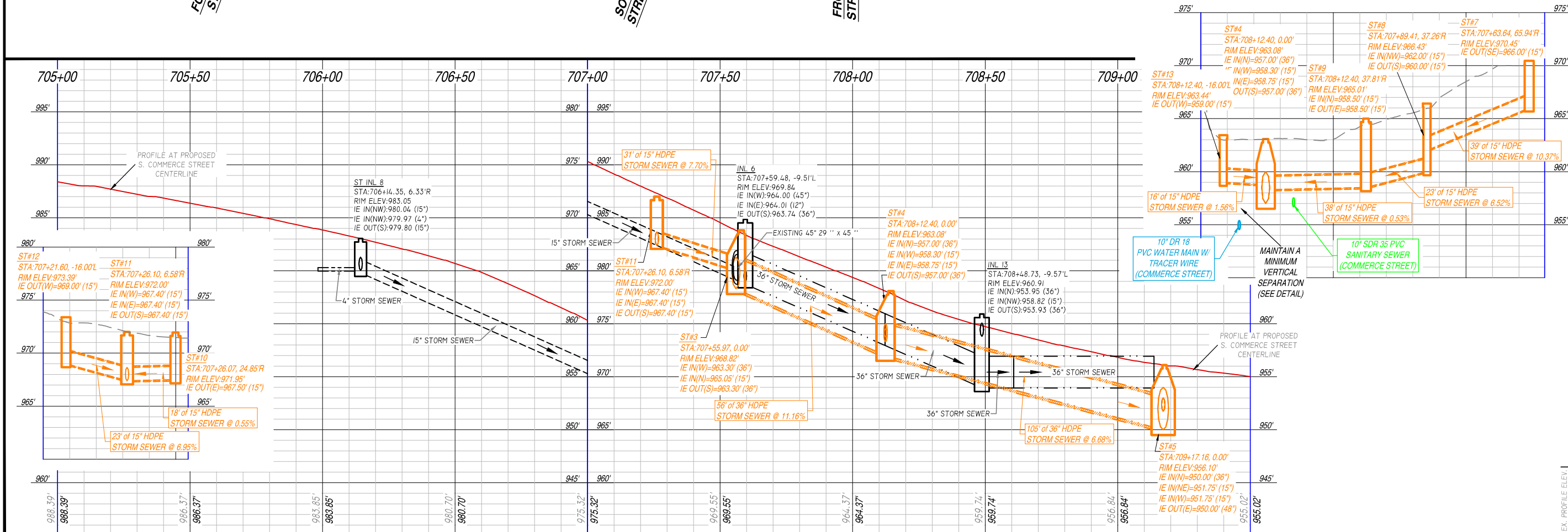

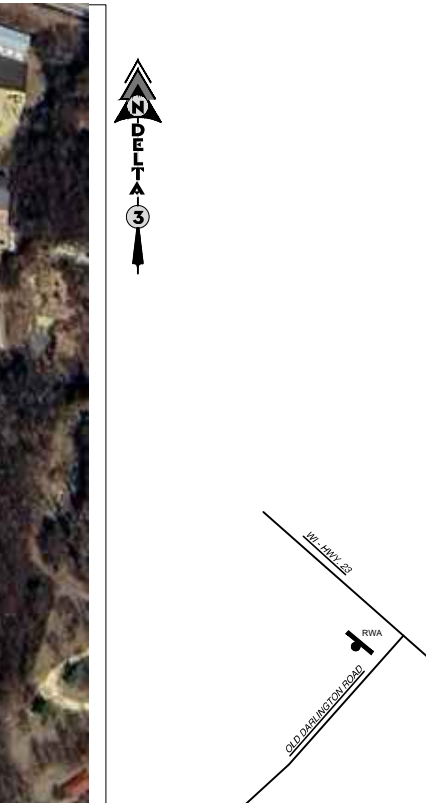
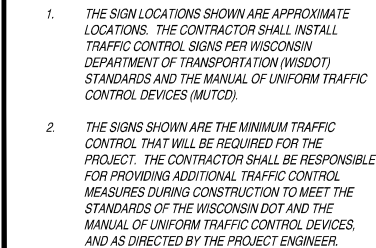

PROJECT LOCATION: SOUTH STREET, COMMERCE STREET, OLD DARLINGTON ROAD
OWNER: CITY OF MINERAL POINT; 137 HIGH STREET, MINERAL POINT, WI 53565

SHEET
NUMBER # 09 of 17

**FOR QUESTIONS
REGARDING THIS PROJECT,
PLEASE CONTACT:**

MR. MARK DIGMAN, P.E.
DELTA 3 ENGINEERING, INC.
TELEPHONE: (608) 348-5355

CONSENT STATEMENT

ALL RIGHTS RESERVED, AND NO REPRODUCTION WITHOUT CONSENT. ALL DRAWINGS, SPECS., REPORTS, DATA, AND OTHER DOCUMENTS CONTAINED ON THIS PLAN SHEET ARE CREATED BY AND FOR DELTA 3 ENGINEERING AND THEIR CLIENTS' USE. USE, REPRODUCTION, OR DISTRIBUTION OF ANY CONTENT HEREIN IN ANY FORM, WHETHER PRINTED, ELECTRONIC, OR OTHERWISE, REQUIRES THE EXPLICIT WRITTEN PERMISSION OF THE OWNER.

**PROPOSED 2026 INFRASTRUCTURE
IMPROVEMENTS - MINERAL POINT**

MINERAL POINT, WISCONSIN
PROJECT LOCATION: SOUTH STREET, COMMERCE STREET, OLD DARLINGTON ROAD
OWNER: CITY OF MINERAL POINT; 137 HIGH STREET, MINERAL POINT, WI 53565

[illegible]

FOR AGENCY REVIEW

PROJECT NUMBER	D25-001
SHEET SCALE	NOT TO SCALE
DRAWN BY	C. COYIER
DATE ISSUED	JUNE 19, 2025
SHEET DESC.	DETAILS - EROSION CONTROL MAP

SHEET TITLE:







C203

SHEET
NUMBER # 11 of 17

**EROSION CONTROL MAP**

SCALE: N.T.S.

LEGEND

-  EXISTING CATCH BASIN
 EXISTING INLET - ROUND
 PROPOSED CATCH BASIN
 PROPOSED INLET - ROUND
 EXISTING FLOW DIRECTION
 PROJECT AREA

- 100 PROPOSED SILT FENCE FOR EROSION CONTROL.
101 PROPOSED SEDIMENT LOG FOR EROSION CONTROL.
102 PROPOSED TRACKING PAD FOR EROSION CONTROL.
103 RE-GRADE YARD/DITCH LINE (MIN. SLOPE 1.0%).
104 PROPOSED EROSION MAT CLASS I, TYPE 'B'.
105 INSTALL INLET PROTECTION.



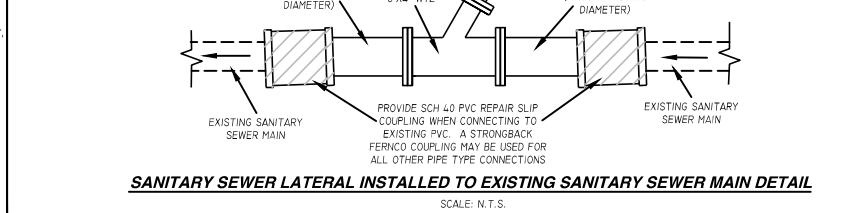
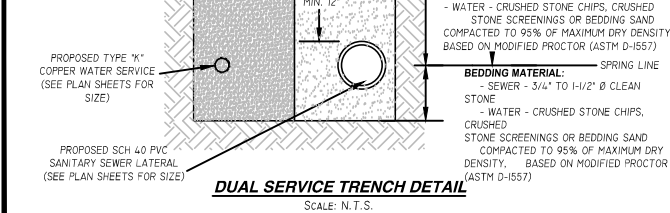

STRUCTURE
DINT

W
NGTON ROAD
WI 53565

SHEET TITLE:

C204

SHEET

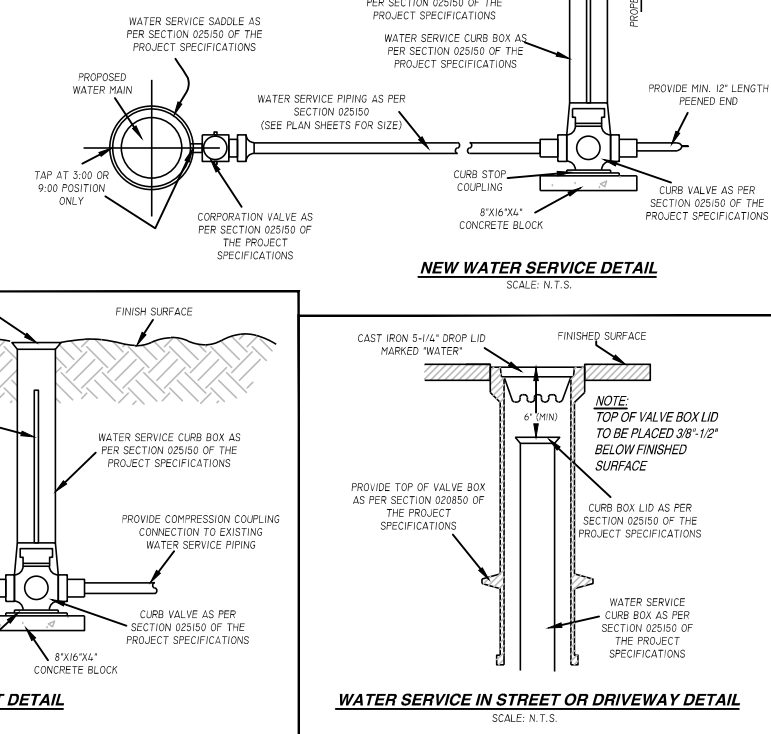
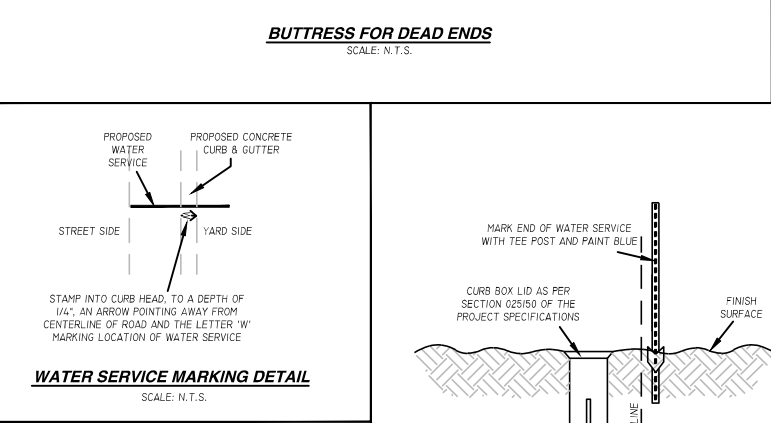
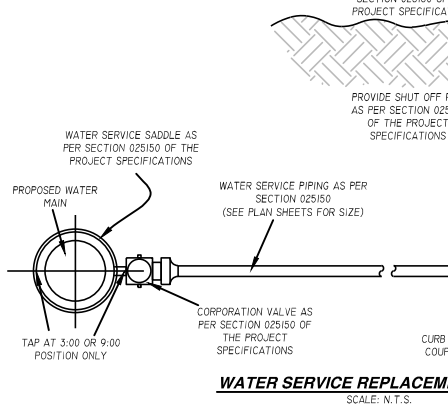
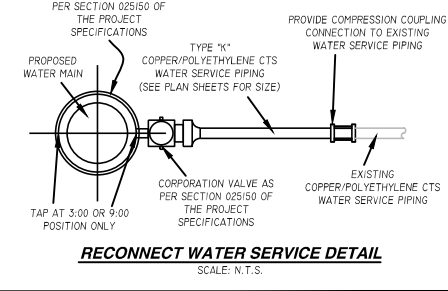
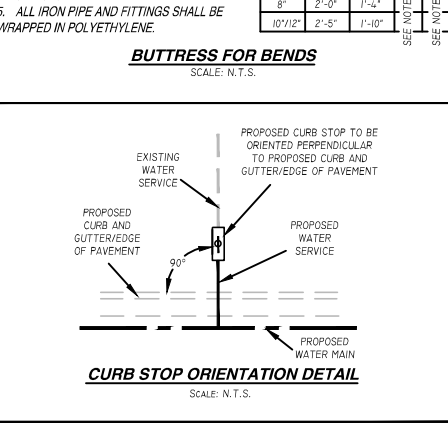
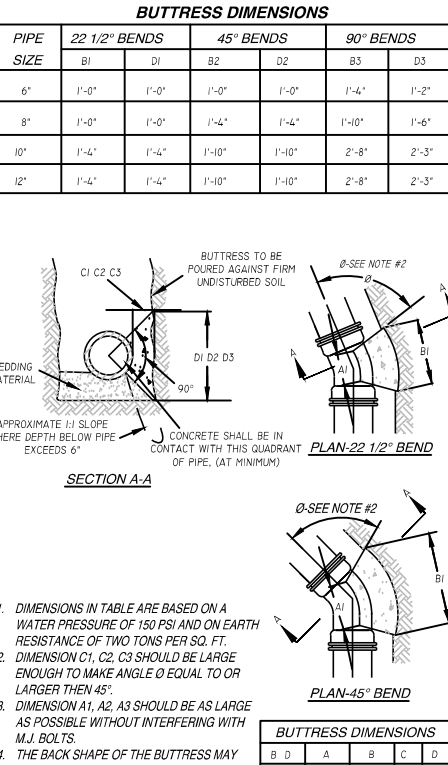
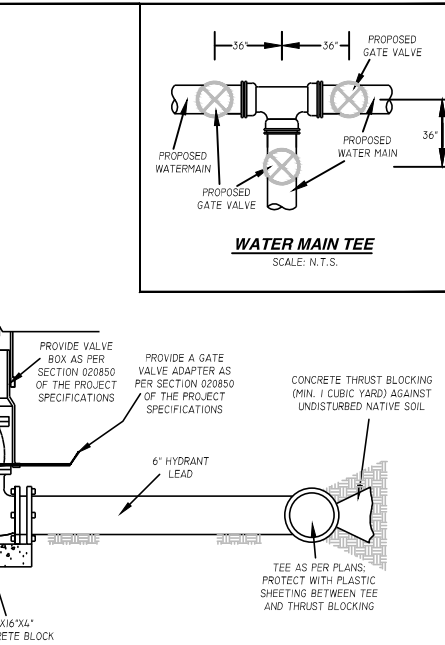
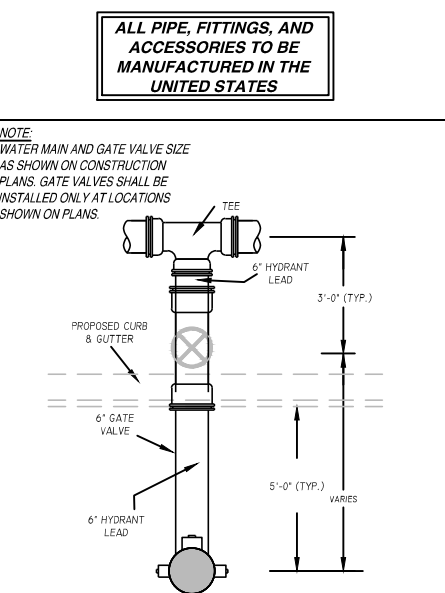
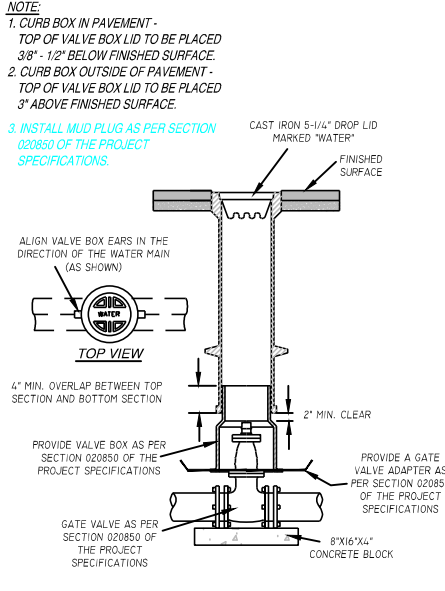

MR. MARK DIGMAN, P.E.
DELTA 3 ENGINEERING, INC.
TELEPHONE: (608) 348-5355

ALL RIGHTS RESERVED, AND NO REPRODUCTION WITHOUT CONSENT. ALL DRAWINGS, SPECS., REPORTS, DATA, AND OTHER DOCUMENTS CONTAINED ON THIS PLAN SHEET ARE CREATED BY AND FOR DELTA 3 ENGINEERING AND THEIR CLIENTS' USE. USE, REPRODUCTION, OR DISTRIBUTION OF ANY CONTENT HEREIN, IN ANY FORM, WHETHER PRINTED, ELECTRONIC, OR OTHERWISE, REQUIRES THE EXPLICIT WRITTEN PERMISSION OF THE OWNER.

*** NOTE: ALL BOLT DOWN CASTINGS TO BE SECURED TO CONCRETE STRUCTURE.

FOR AGENCY REVIEW

PROJECT NUMBER	D25-001
SHEET SCALE	NOT TO SCALE
DRAWN BY	C. COYIER
DATE ISSUED	JUNE 19, 2025
SHEET DESC.	TABLES

C209